

KEYED SHEET NOTES

1 MAINTAIN EXISTING BROADCAST TIELINE PANEL.

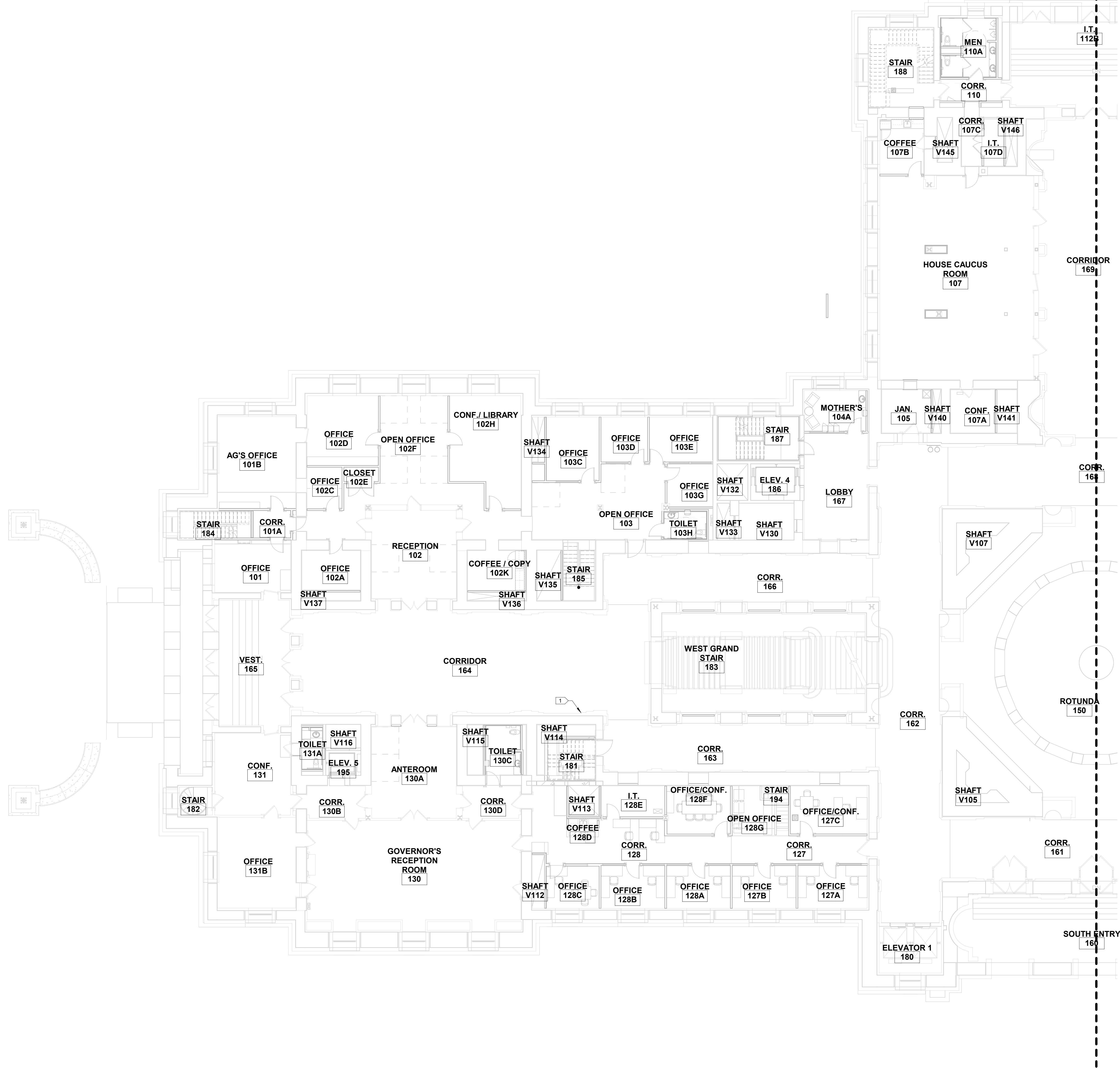
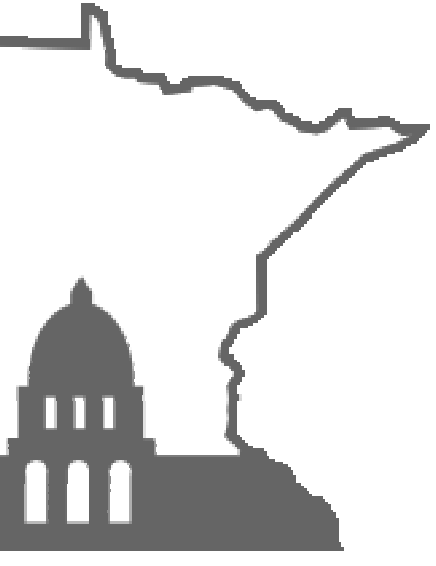

Issued For

Item	Date
Issued For Bid	05/20/2024



KEYPLAN

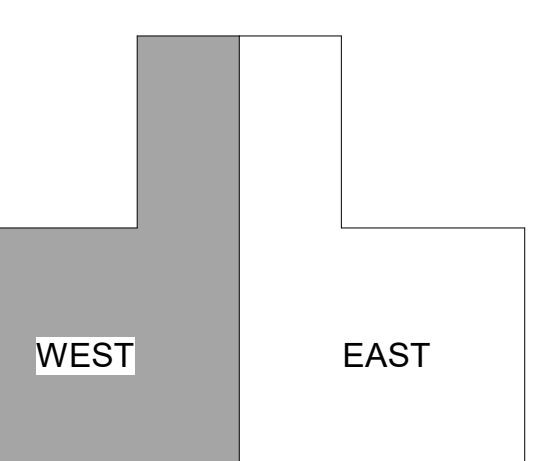

Sheet Title
FIRST LEVEL - WEST - FLOOR PLAN

Sheet No.
B101.5

Drawn By: DS/SR/TD

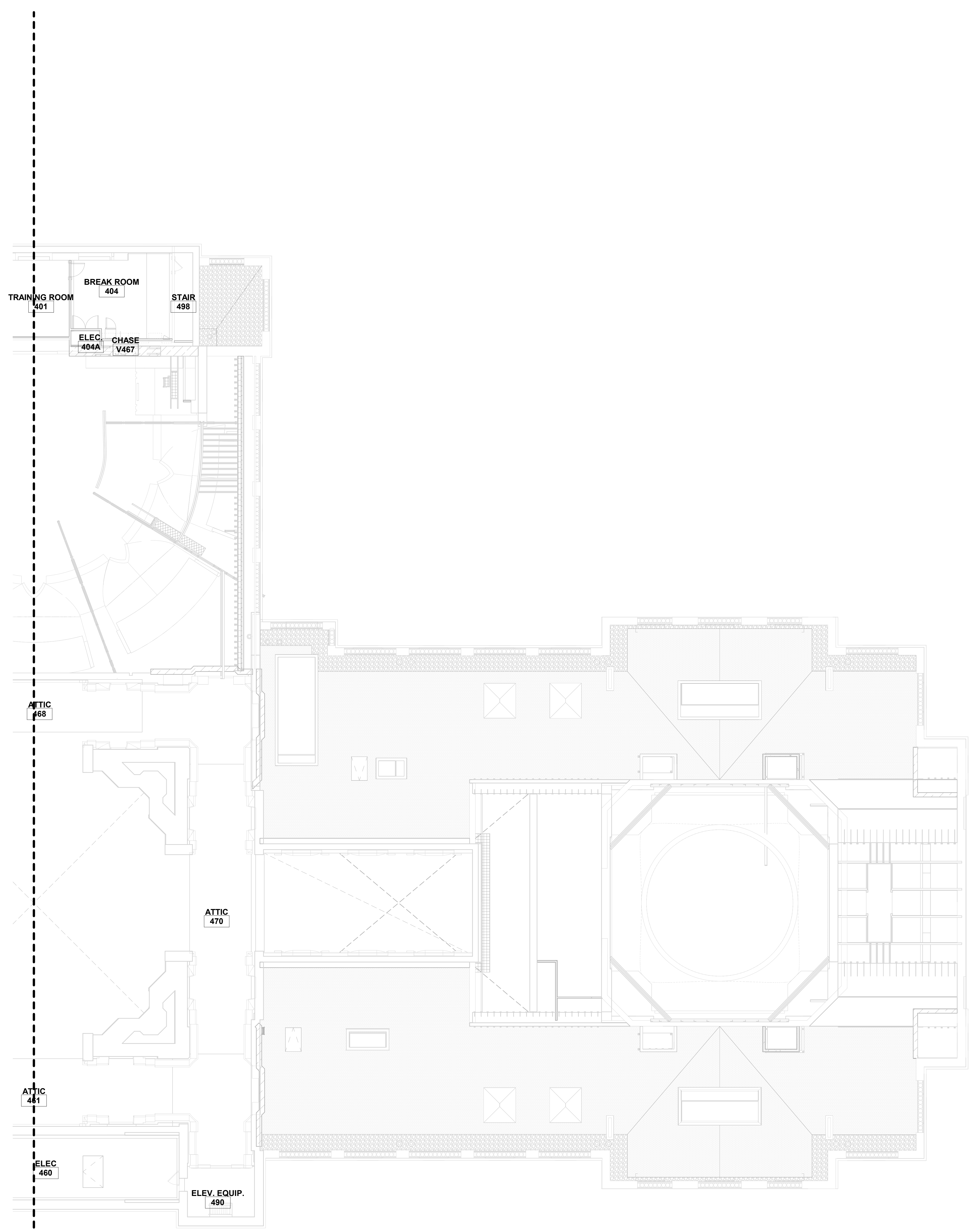

Issued For

Item Date

Issued For Bid 05/20/2024

Item	Date

NORTH

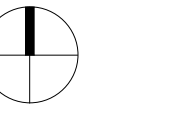

KEYPLAN

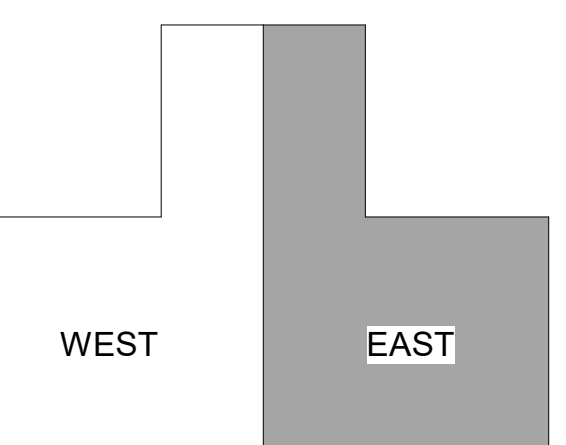

Sheet Title

FOURTH LEVEL -
EAST - FLOOR
PLAN

Sheet No.

B101.12

Drawn By: DS/SR/TD

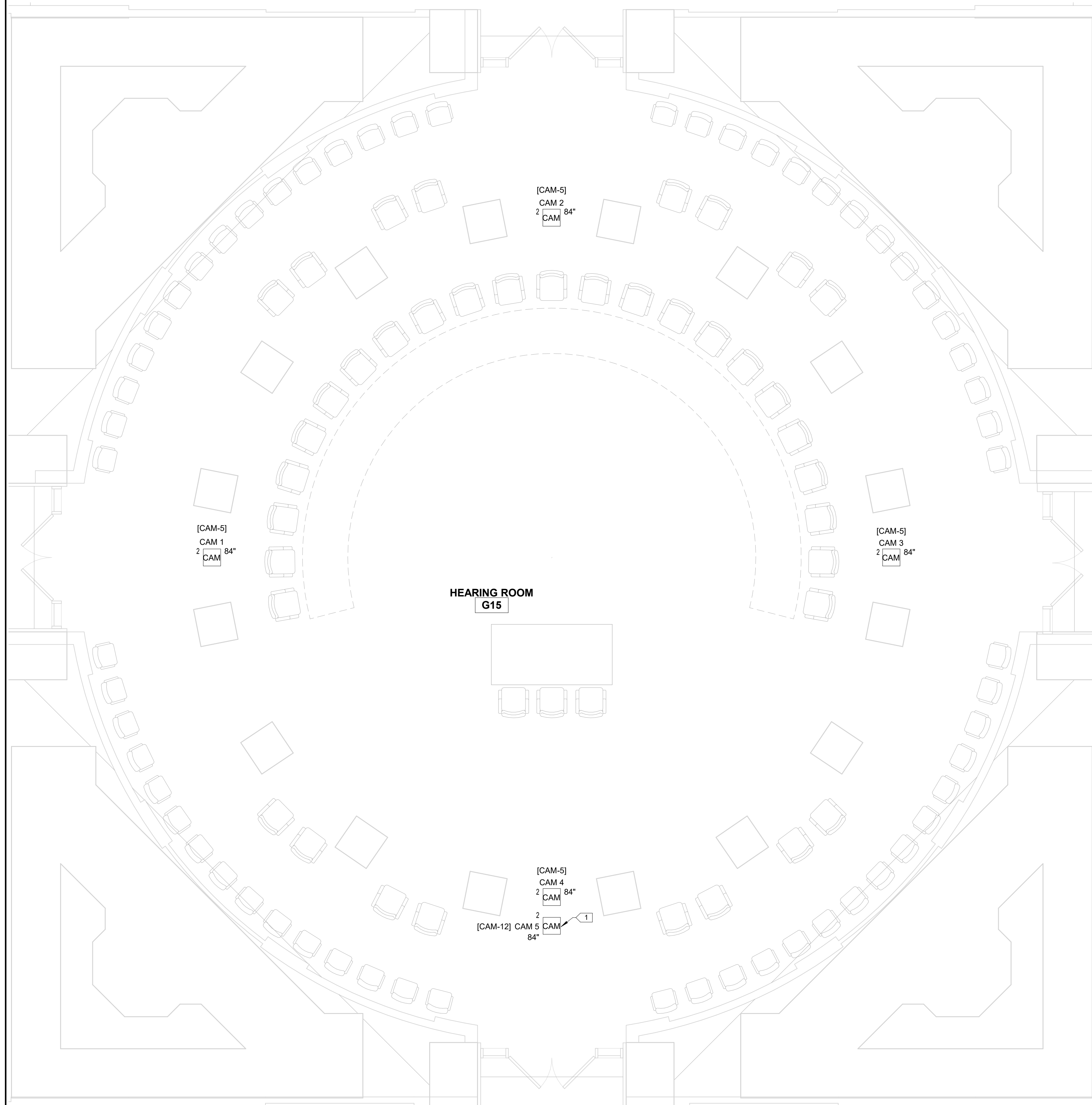

1 HEARING ROOM-G15 ENLARGED FLOOR PLAN
 SCALE: 1/4" = 1'-0"

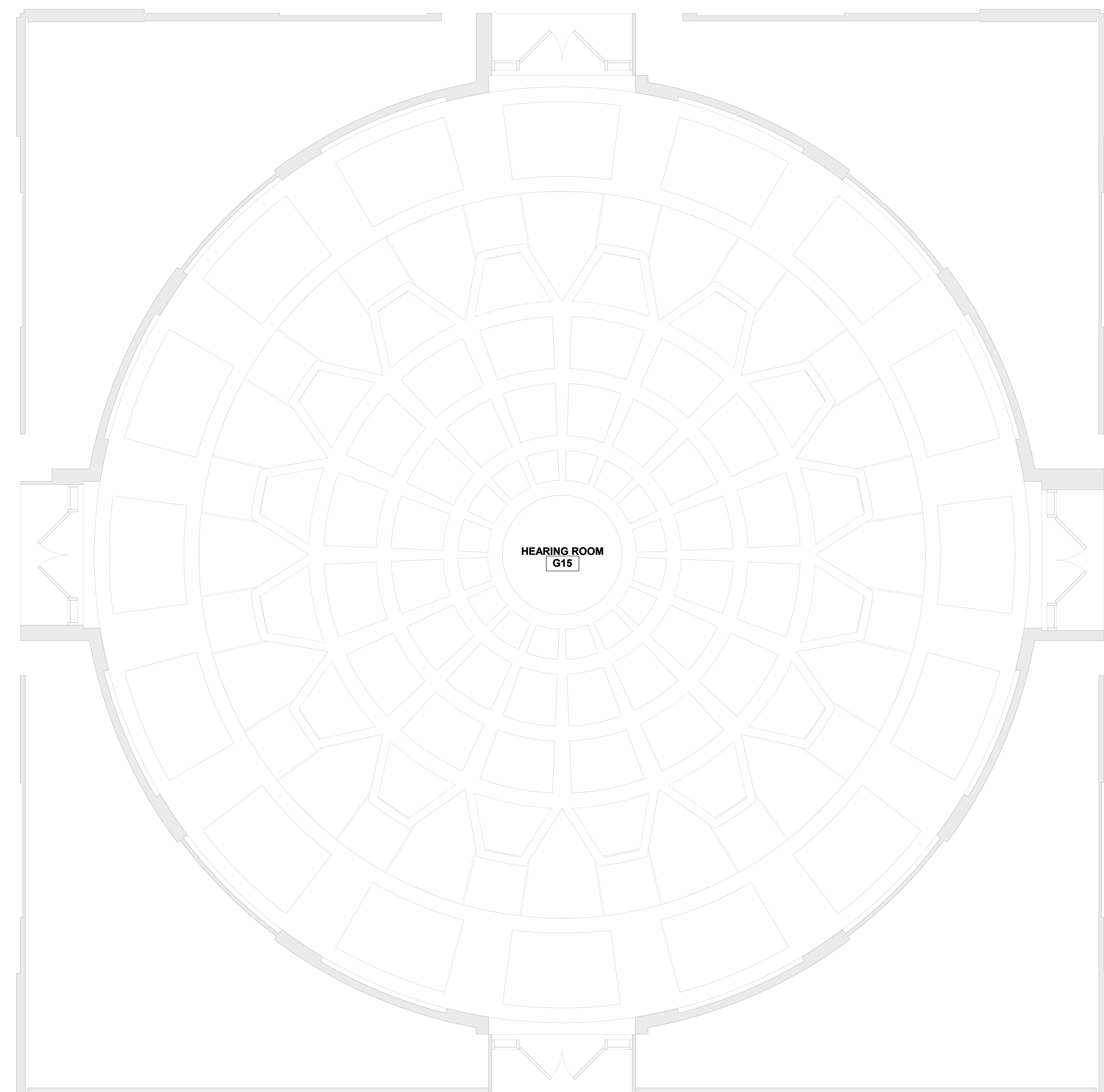

2 HEARING ROOM-G15 ENLARGED RCP
 SCALE: 1/4" = 1'-0"

Item	Date
Issued For Bid	05/20/2024

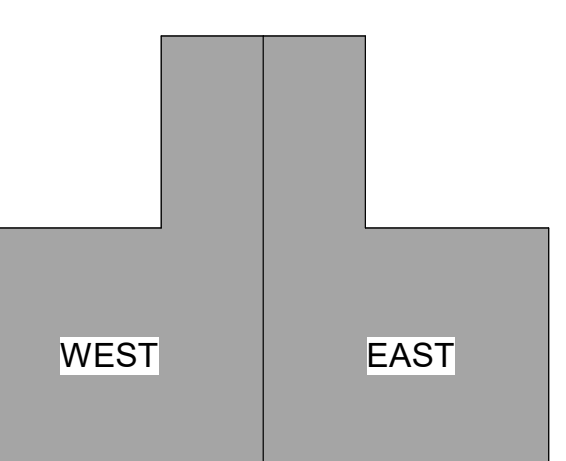

Sheet Title
ENLARGED HEARING ROOM-G15

Sheet No.
B201.3

Drawn By: DS/SR/TD

KEYED SHEET NOTES	
1	MAINTAIN OF EXISTING CAMERA

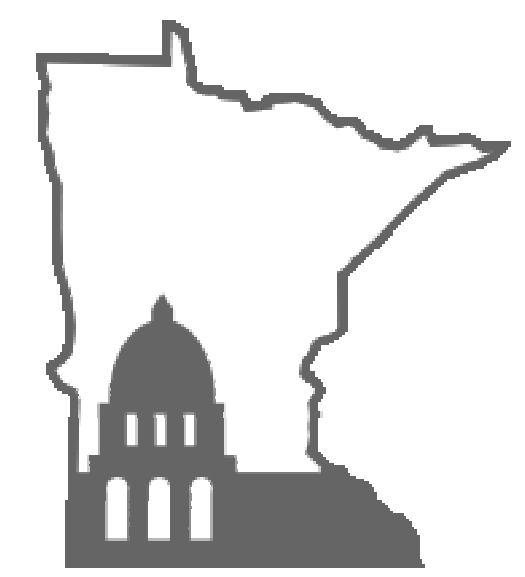

Legislative Coordinating Commission
 MINNESOTA CAPITOL BUILDING
 75 REV DR. MARTIN LUTHER KING BLVD.
 ST. PAUL, MN 55155
 0713923

FINEPOINT TECH
 416 Gateway Blvd
 Burnsville MN, 55337
 612.254.7462
 finepoint.tech

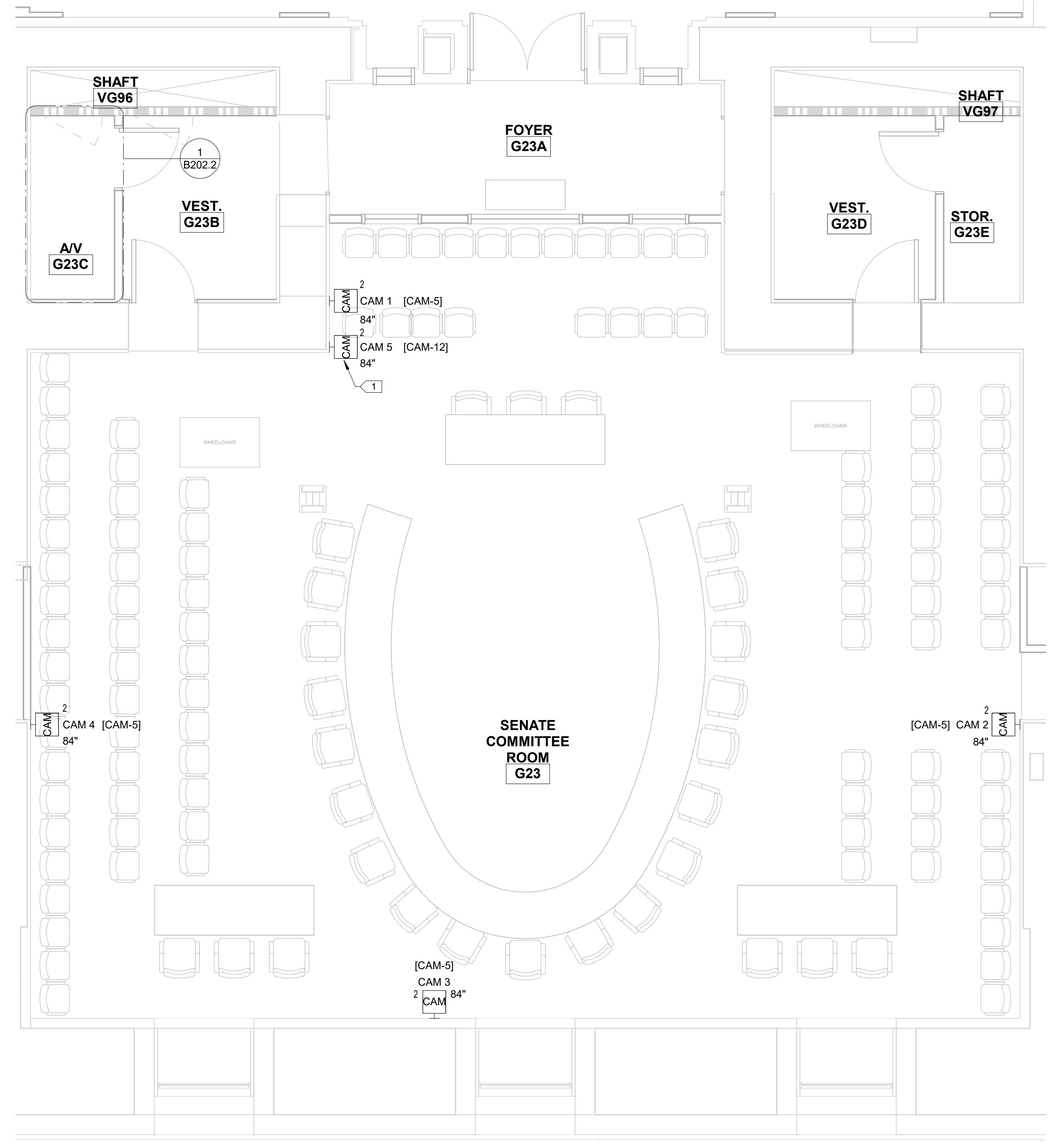

1 SENATE COMMITTEE ROOM-G23 ENLARGED FLOOR PLAN
 SCALE: 1/4" = 1'-0"

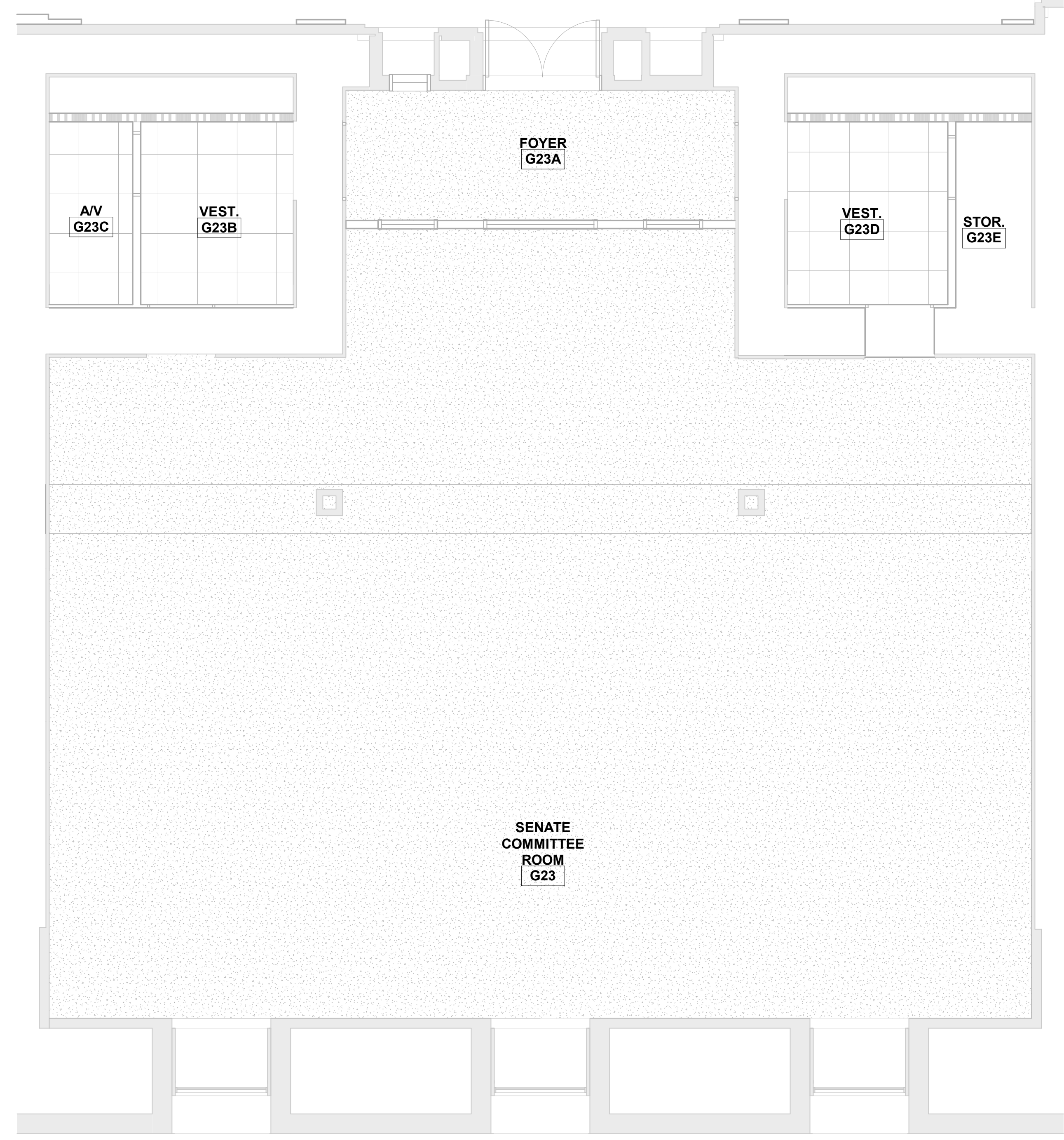

2 SENATE COMMITTEE ROOM-G23 ENLARGED RCP
 SCALE: 1/4" = 1'-0"

Item	Date
Issued For Bid	05/20/2024

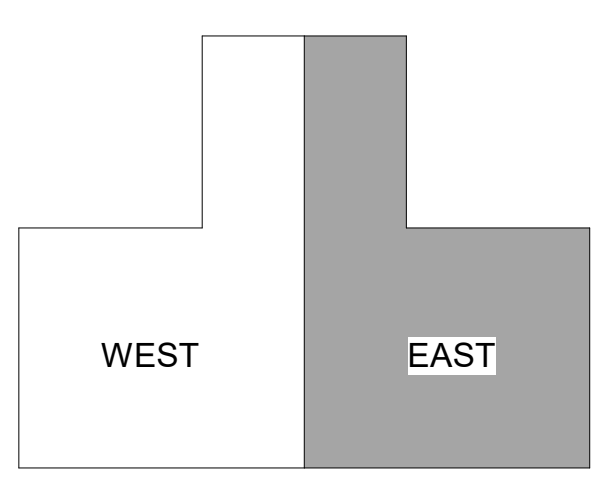
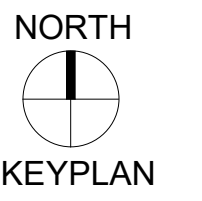

Sheet Title
ENLARGED SENATE COMMITTEE ROOM-G23

Sheet No.
B201.4

KEYED SHEET NOTES	
1	MAINTAIN OF/OI EXISTING CAMERA



Legislative Coordinating Commission
 MINNESOTA CAPITOL BUILDING
 75 REV DR. MARTIN LUTHER KING BLVD.
 ST. PAUL, MN 55155
 0713923

FINEPOINT TECH

416 Gateway Blvd
 Burnsville MN, 55337
 612.254.7462
 finepoint.tech

Item	Date
Issued For Bid	05/20/2024

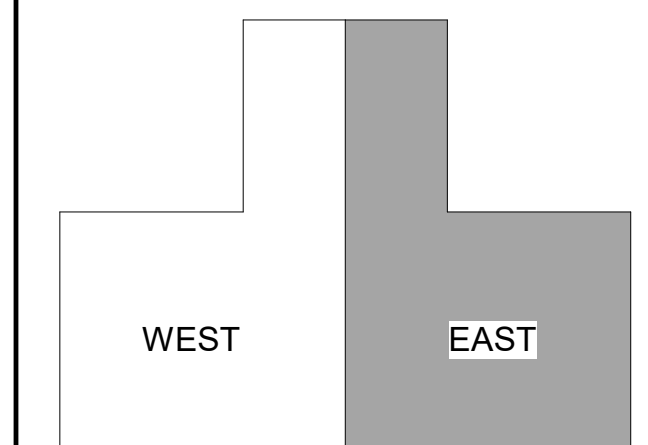
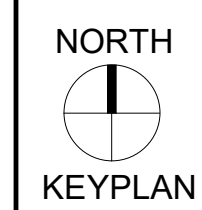

Sheet Title

ENLARGED HOUSE HEARING ROOM-120

Sheet No.

B201.5

Drawn By: DS/SR/TD

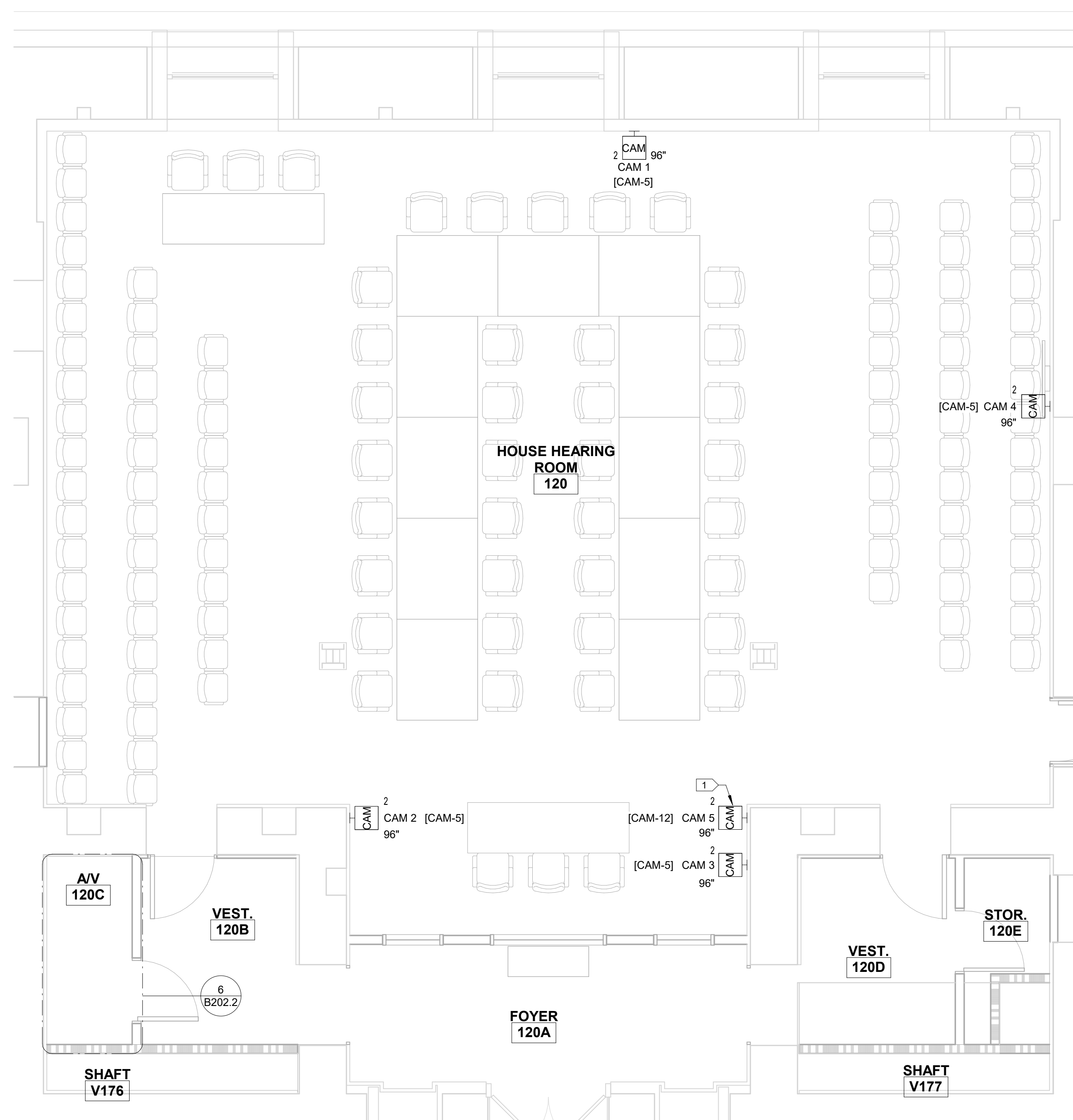

1 HOUSE HEARING ROOM-120 ENLARGED FLOOR PLAN
 SCALE: 1/4" = 1'-0"

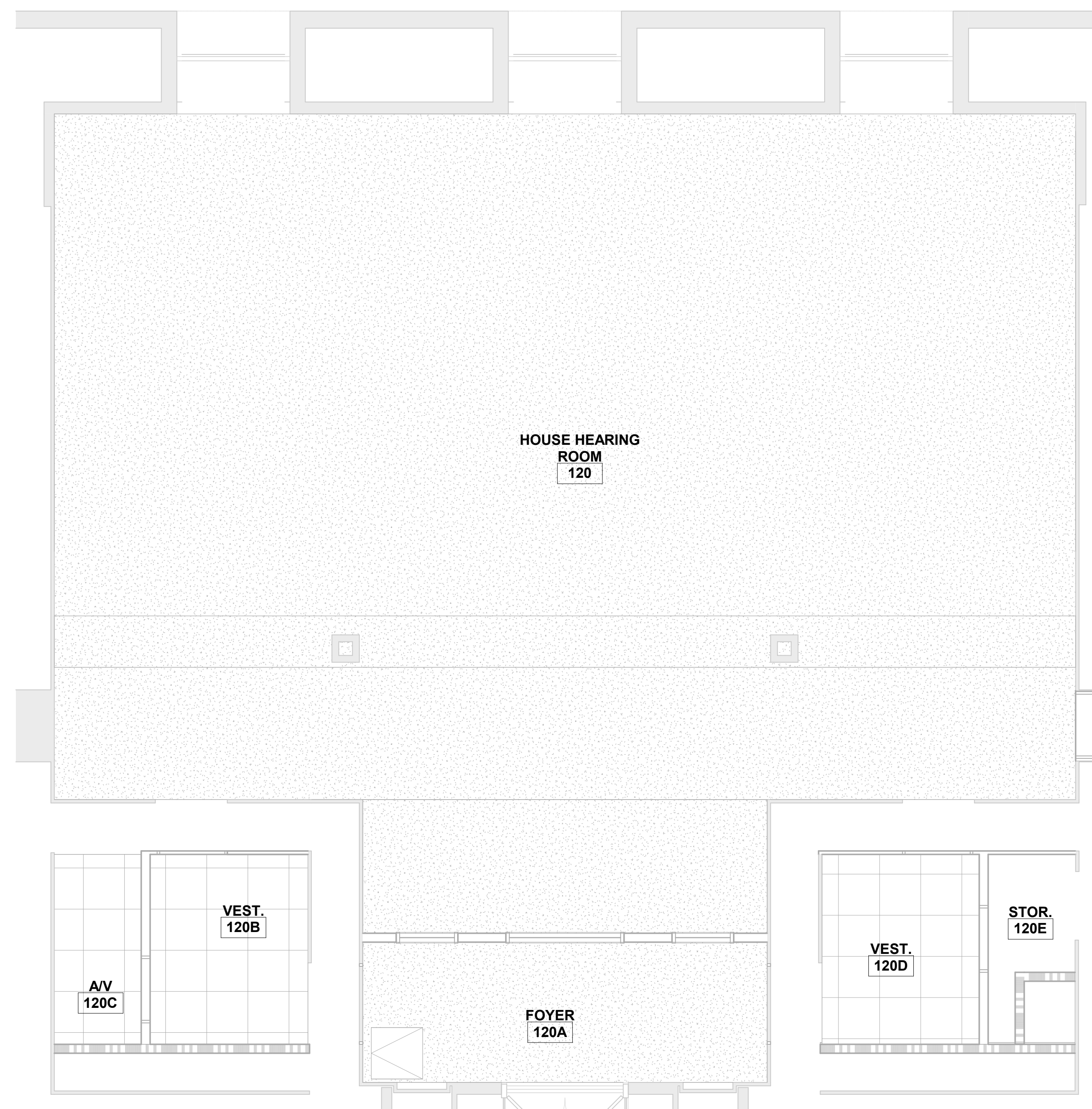

2 HOUSE HEARING ROOM-120 ENLARGED RCP
 SCALE: 1/4" = 1'-0"

KEYED SHEET NOTES	
1	MAINTAIN OFOI EXISTING CAMERA

MN Legislature TV System Aquisition

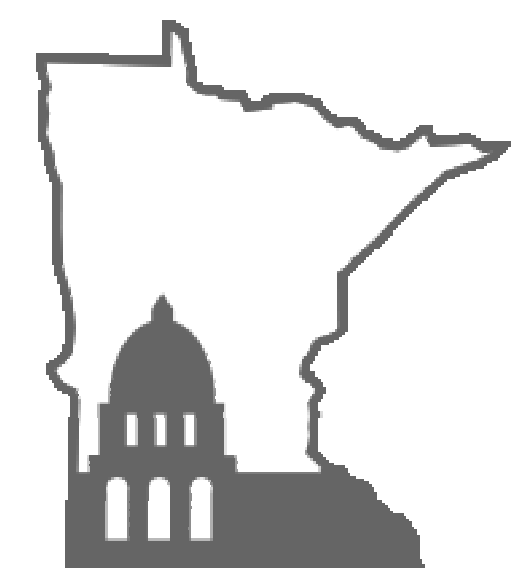

Legislative Coordinating Commission
 MINNESOTA CAPITOL BUILDING
 75 REV DR. MARTIN LUTHER KING BLVD.
 ST. PAUL, MN 55155
 0713923

FINEPOINT TECH

416 Gateway Blvd
 Burnsville MN, 55337
 612.254.7462
 finepoint.tech

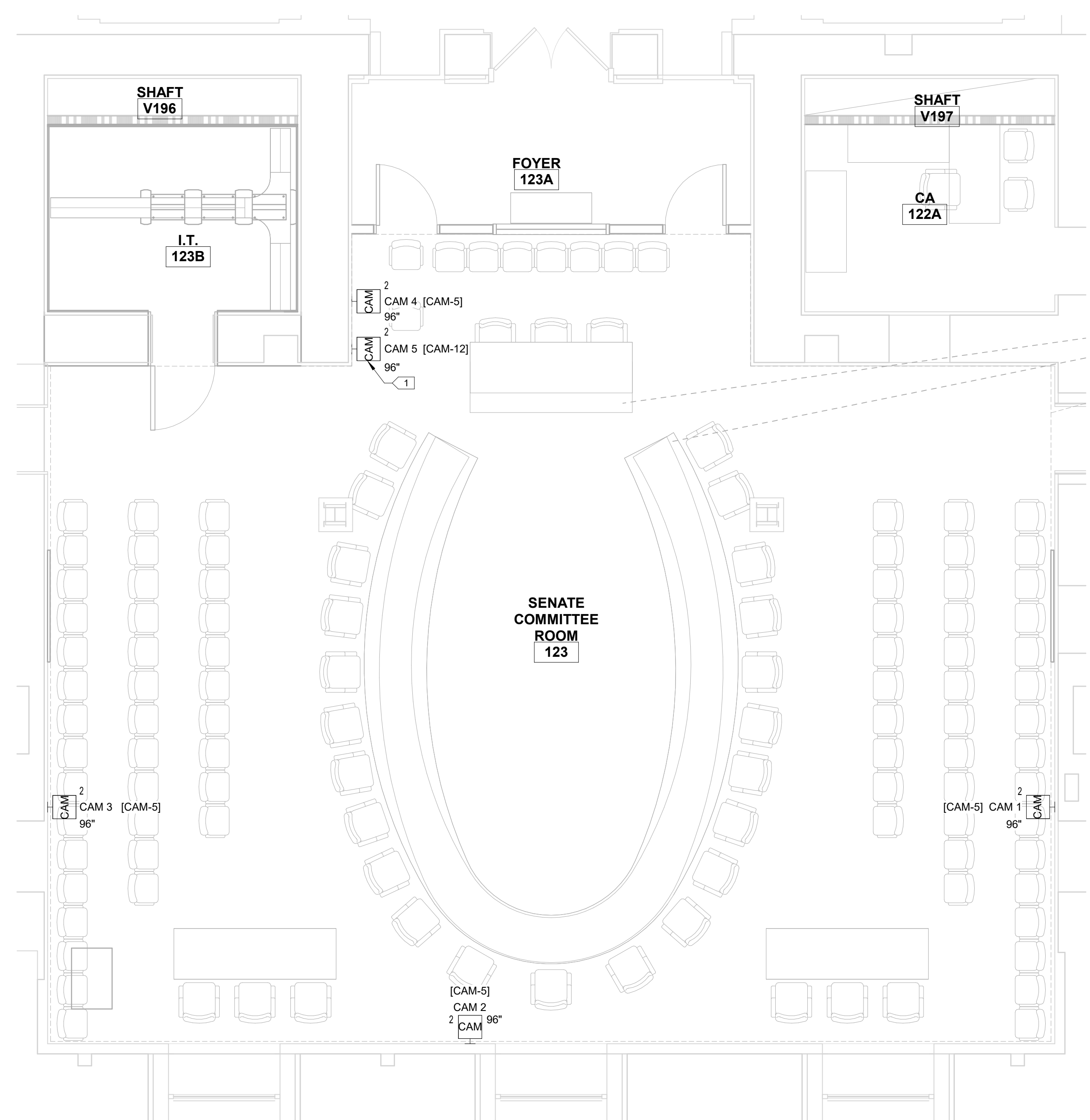

1 SENATE COMMITTEE ROOM-123 ENLARGED FLOOR PLAN
 SCALE: 1/4" = 1'-0"

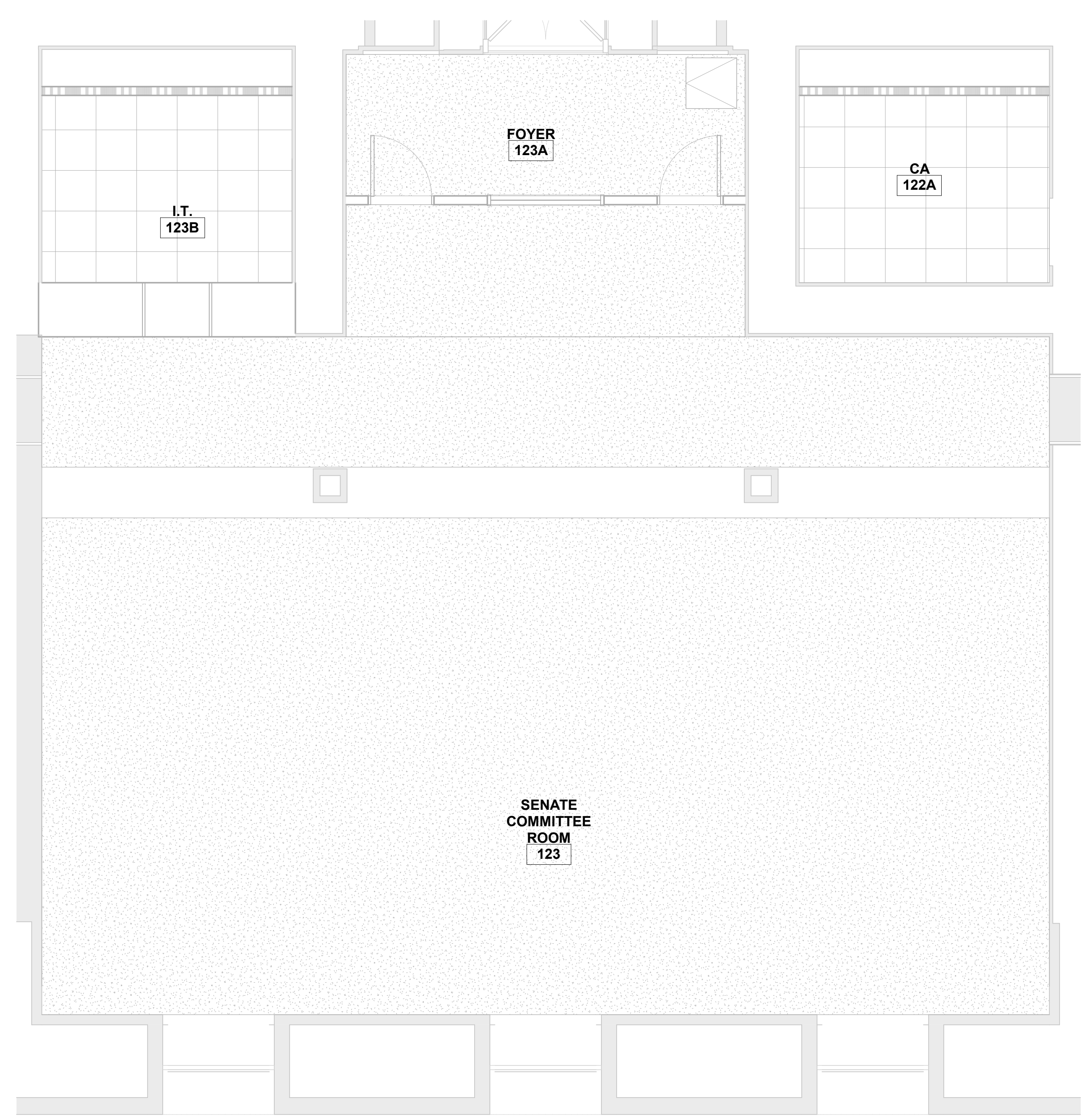

2 SENATE COMMITTEE ROOM-123 ENLARGED RCP
 SCALE: 1/4" = 1'-0"

Item	Date
Issued For Bid	05/20/2024

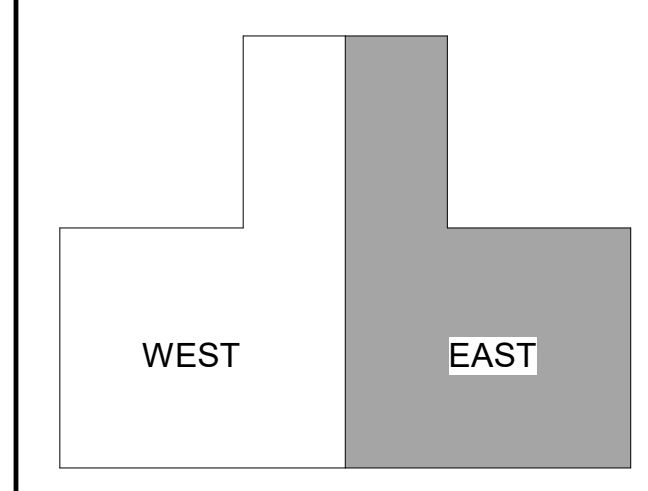
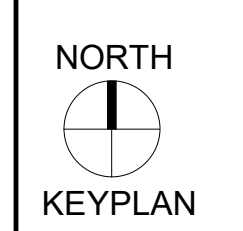

ENLARGED SENATE COMMITTEE ROOM-123

Sheet No.
B201.6

Drawn By: DS/SR/TD

KEYED SHEET NOTES	
1	MOUNT [MIC-3] TO BOTTOM OF CAMERA. PULL AND TERMINATE 2X STRANDS SMFO. PULL AND TERMINATE 2X XLRF. CONNECT TO [AIF-3] IN RACK CLOSET. PROVIDE NEW WALLPLATE. COORDINATE EXACT LOCATION WITH OWNER PRIOR TO INSTALL.
2	

MN Legislature TV System Acquisition



Legislative Coordinating Commission
 MINNESOTA CAPITOL BUILDING
 75 REV DR. MARTIN LUTHER KING BLVD.
 ST. PAUL, MN 55155
 0713923

FINEPOINT TECH

416 Gateway Blvd
 Burnsville, MN, 55337
 612.254.7462
 finepoint.tech

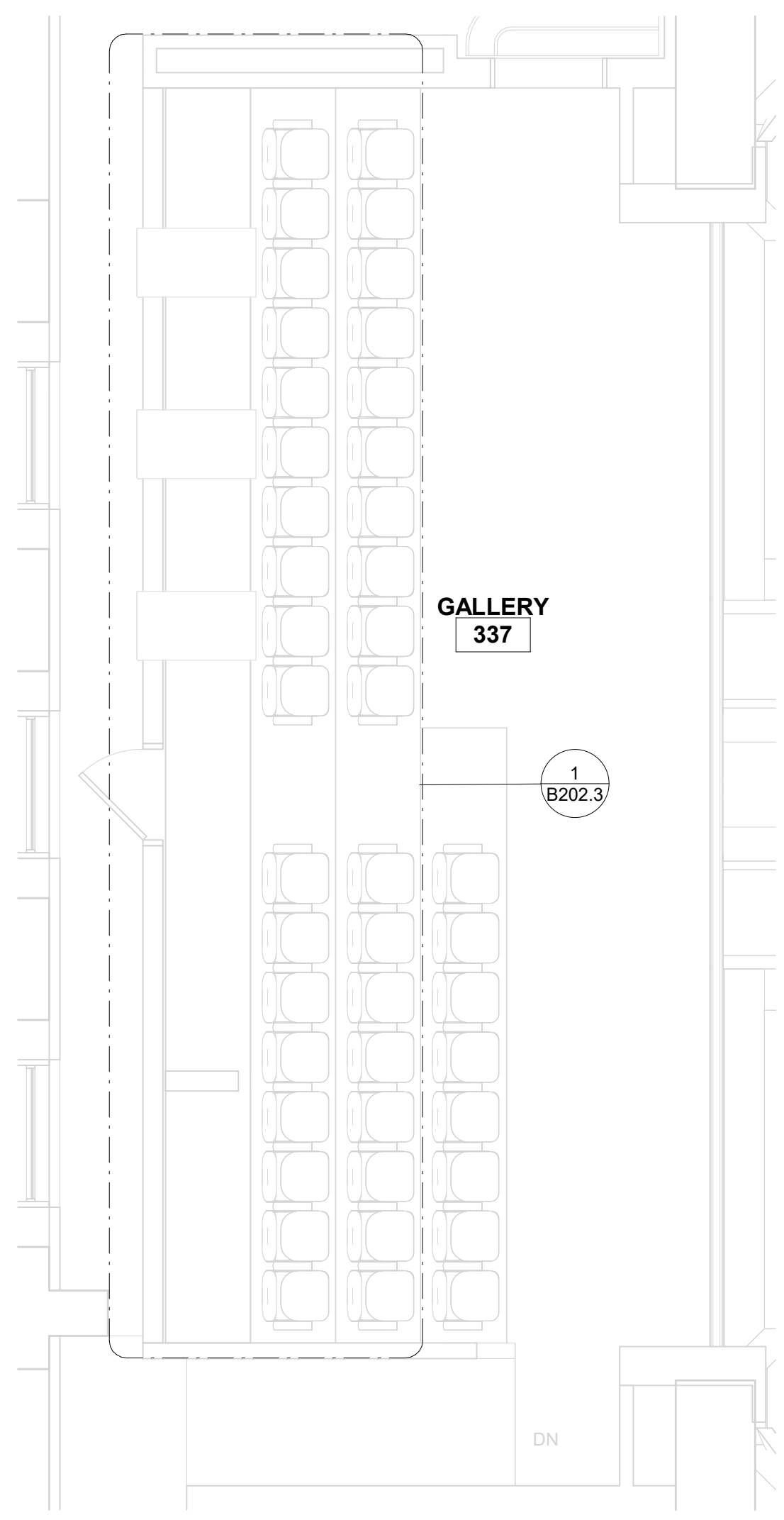

1 SENATE CHAMBER GALLERY-337 ENLARGED FLOOR PLAN
 SCALE: 1/4" = 1'-0"

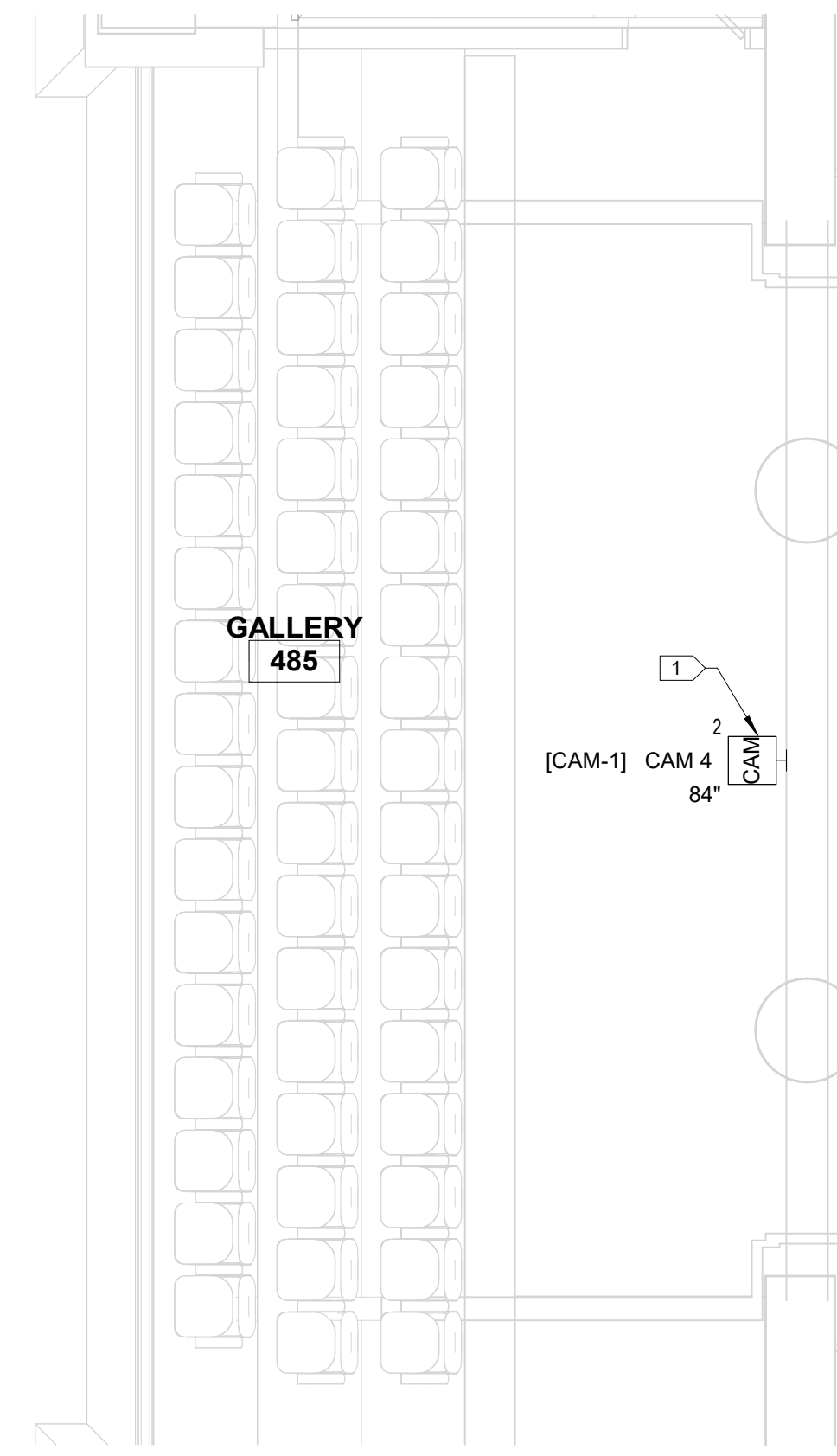

2 SENATE CHAMBER GALLERY-485 ENLARGED FLOOR PLAN
 SCALE: 1/4" = 1'-0"

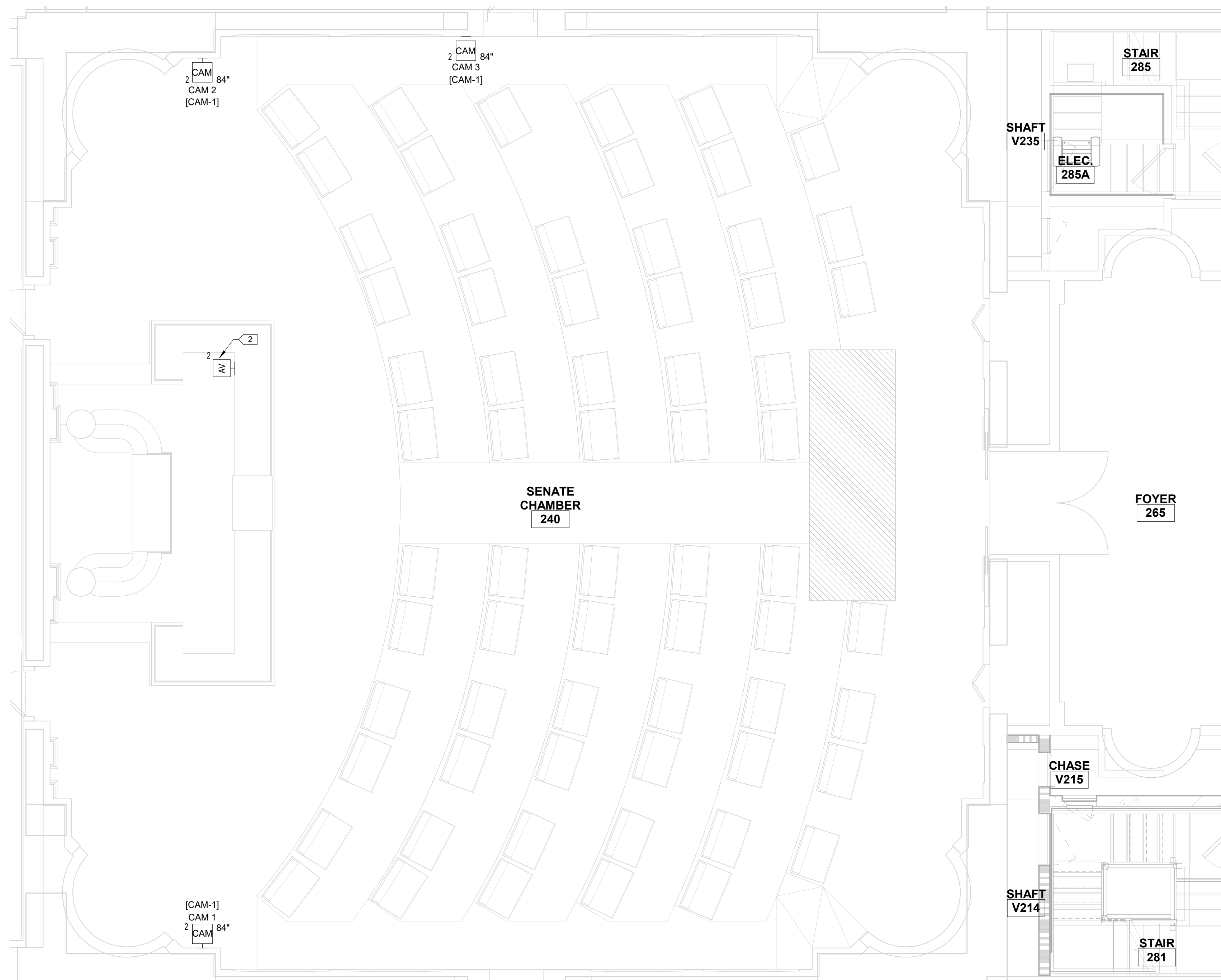

3 SENATE CHAMBER-240 ENLARGED FLOOR PLAN
 SCALE: 1/4" = 1'-0"

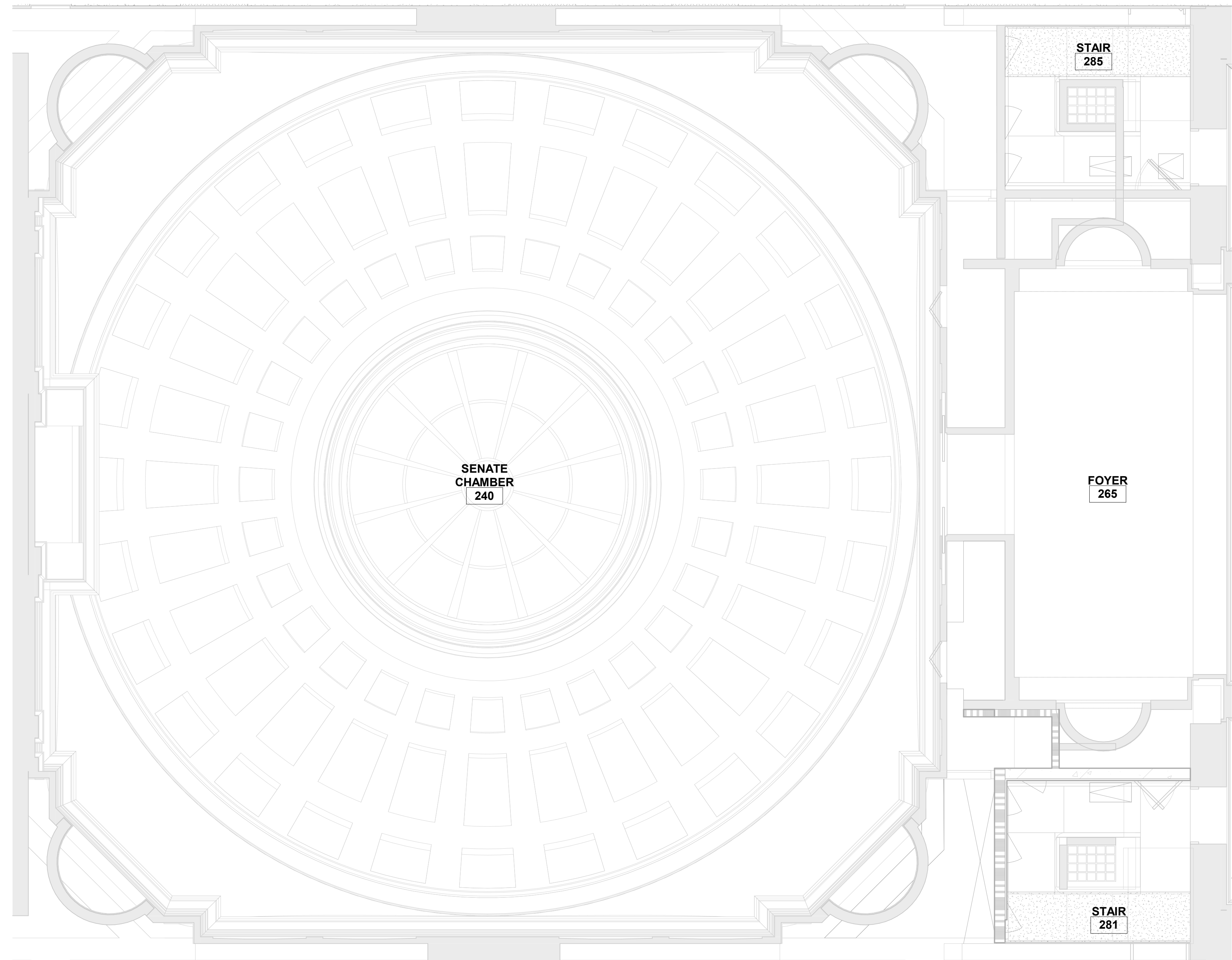

4 SENATE CHAMBER-240 ENLARGED RCP
 SCALE: 1/4" = 1'-0"

Issued For	
Item	Date
Issued For Bid	05/20/2024

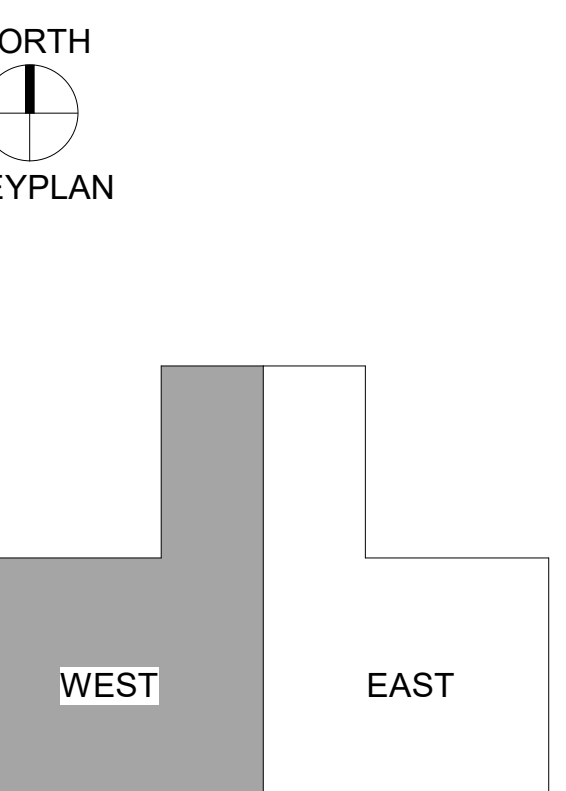

Sheet Title
ENLARGED SENATE CHAMBERS-240

Sheet No.
B201.7

Drawn By: DS/SR/TD

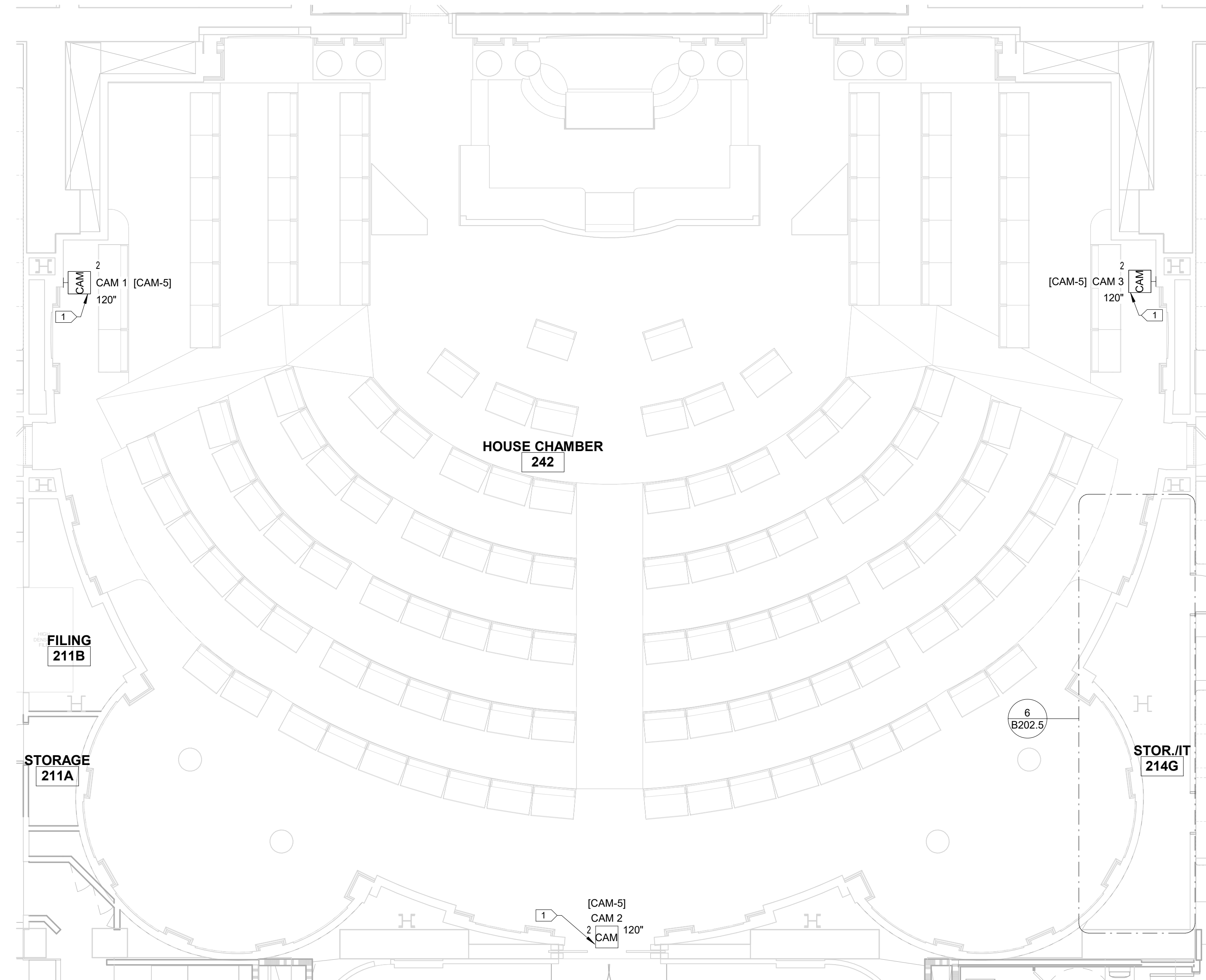

1 HOUSE CHAMBERS-242 ENLARGED FLOOR PLAN
 SCALE: 3/16" = 1'-0"

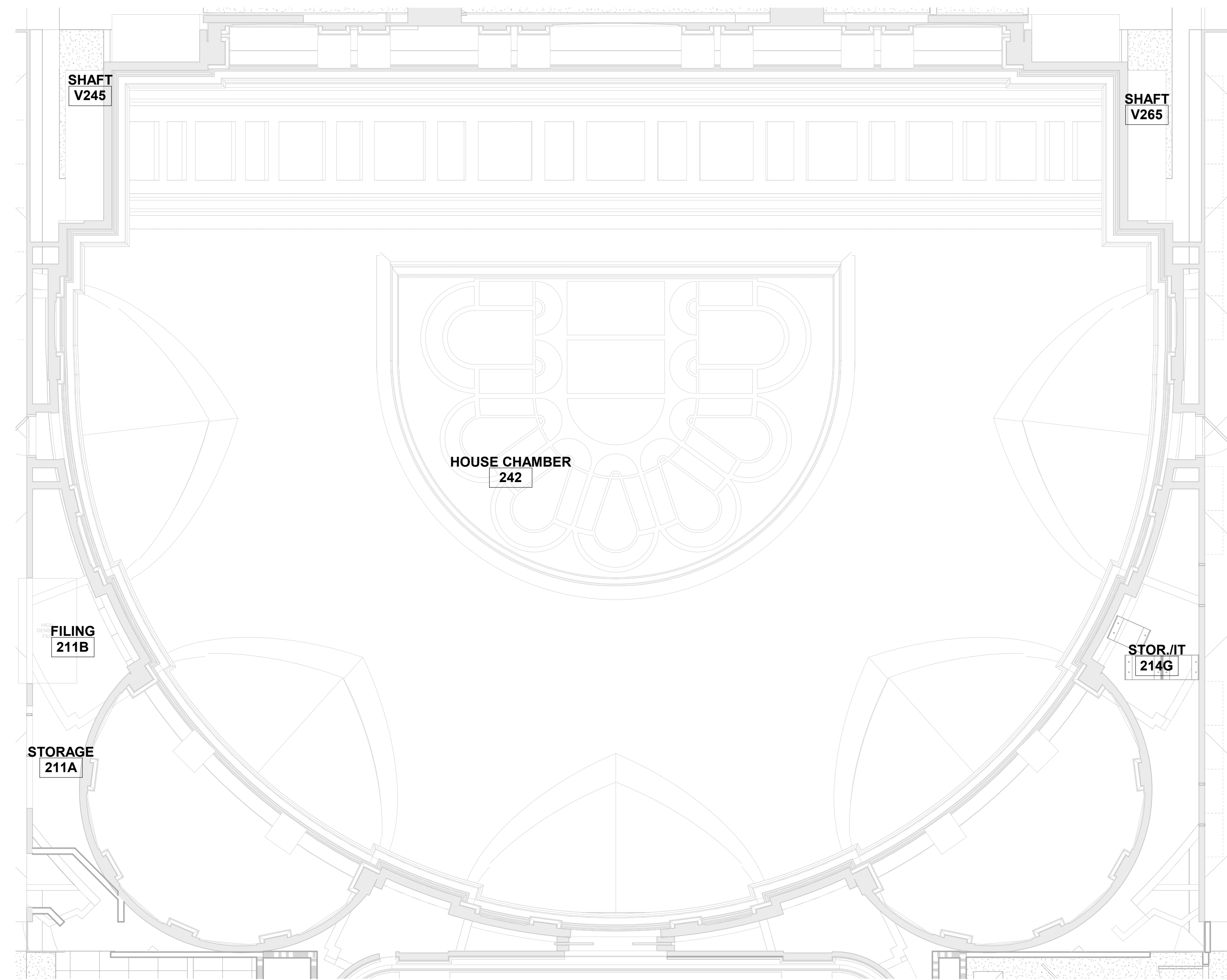

2 HOUSE CHAMBER-242 ENLARGED RCP
 SCALE: 3/16" = 1'-0"

Item	Date
Issued For Bid	05/20/2024

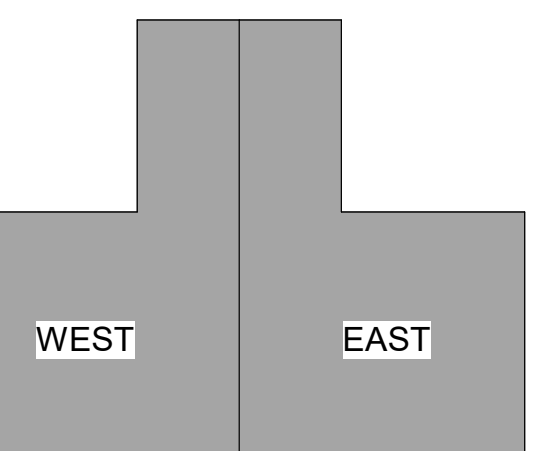

Sheet Title
ENLARGED HOUSE CHAMBERS-242

Sheet No.
B201.8

Drawn By: DS/SR/TD

KEYED SHEET NOTES	
1	CAMERA ON PEDISTAL. PROVIDE 50' CABLE BETWEEN CAMERA AND WALL PLATE.

MN Legislature TV System Acquisition



Legislative Coordinating Commission
 MINNESOTA CAPITOL BUILDING
 75 REV DR. MARTIN LUTHER KING BLVD.
 ST. PAUL, MN 55155
 0713923

FINEPOINT TECH

416 Gateway Blvd
 Burnsville, MN, 55337
 612.254.7462
 finepoint.tech

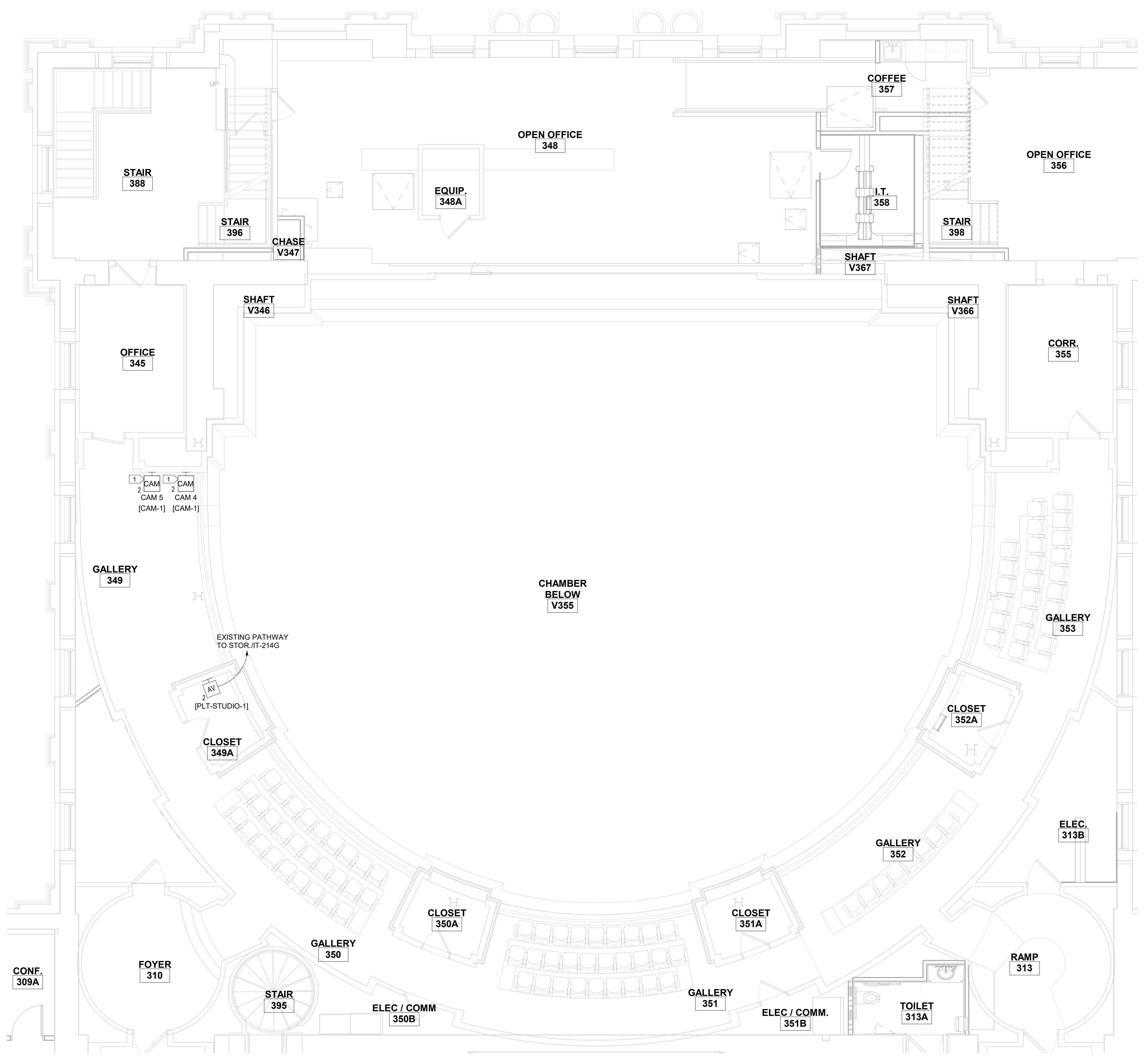

Item	Date
Issued For Bid	05/20/2024

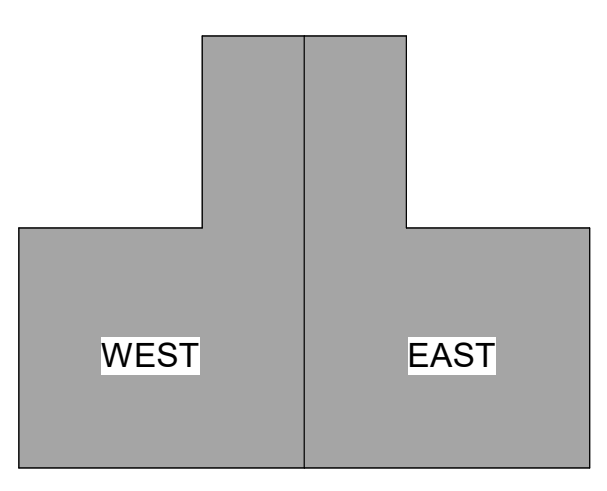
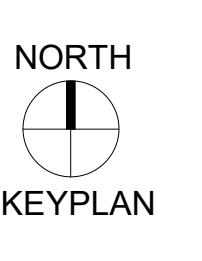

1 HOUSE CHAMBERS-242 GALLERY ENLARGED FLOOR PLAN
 SCALE: 3/16" = 1'-0"

Sheet Title
ENLARGED HOUSE CHAMBERS-242 GALLERY

Sheet No.
B201.9

Drawn By: DS/SR/TD

KEYED SHEET NOTES	
1	EXISTING PULL OUT RACK.
2	EXISTING FREE-STANDING RACK

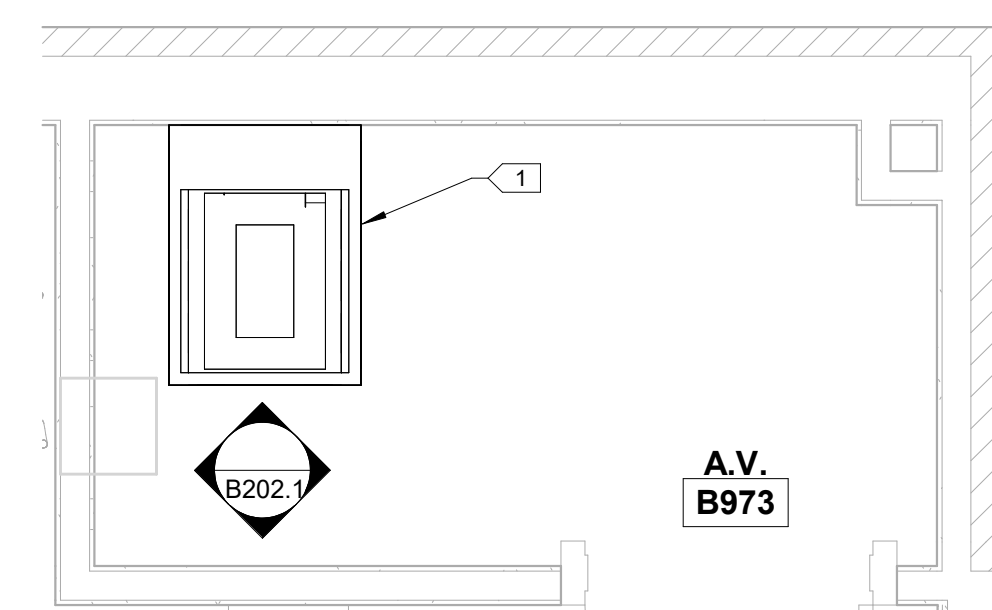
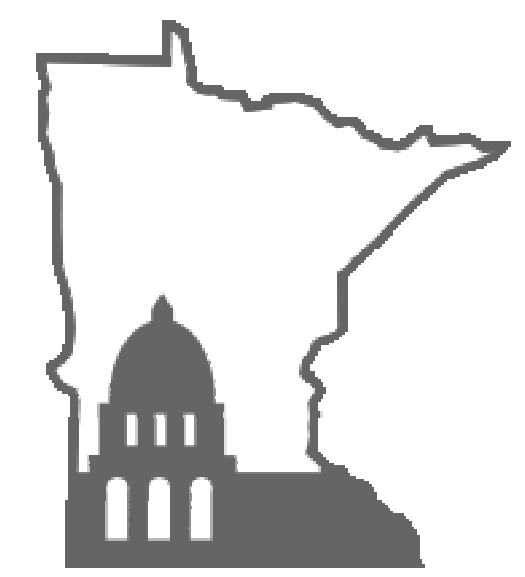

1 A.V.-B973 ENLARGED FLOOR PLAN
 SCALE: 1/2" = 1'-0"

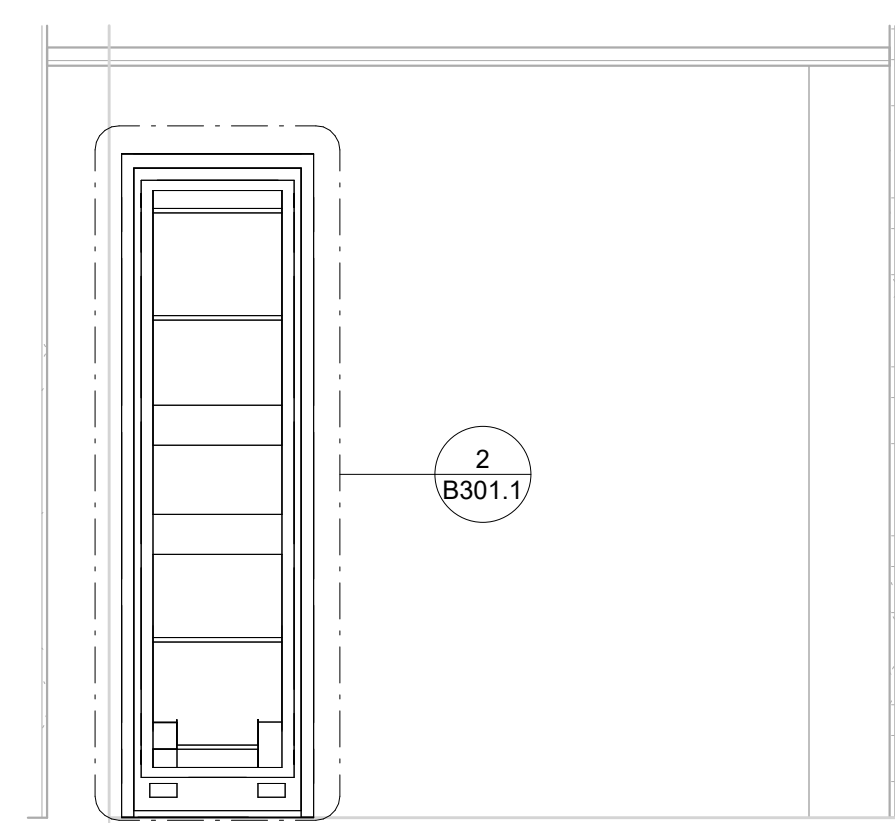

2 A.V.-B973 NORTH WALL ELEVATION
 SCALE: 1/2" = 1'-0"

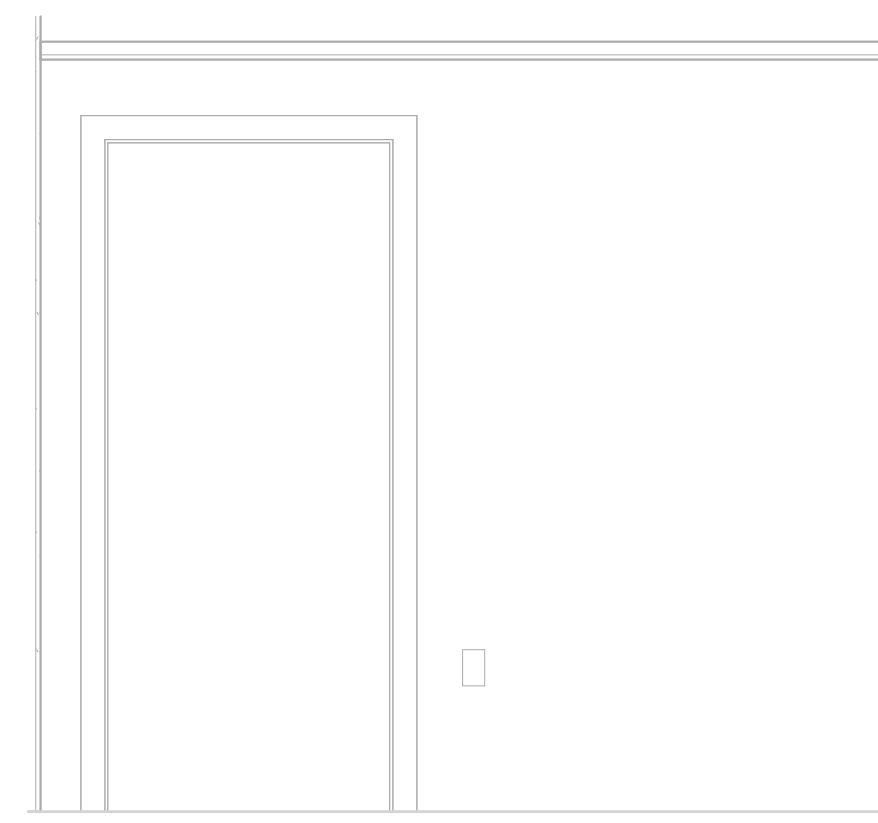

3 A.V.-B973 SOUTH WALL ELEVATION
 SCALE: 1/2" = 1'-0"

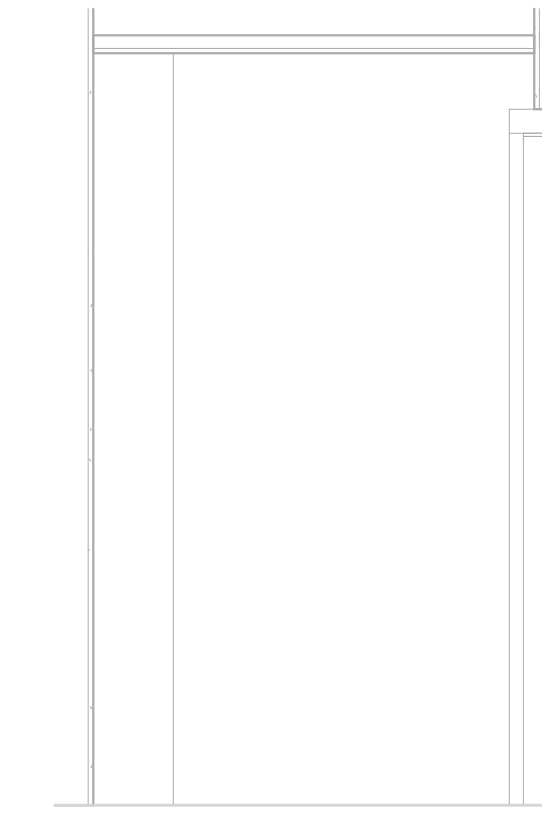

4 A.V.-B973 EAST WALL ELEVATION
 SCALE: 1/2" = 1'-0"

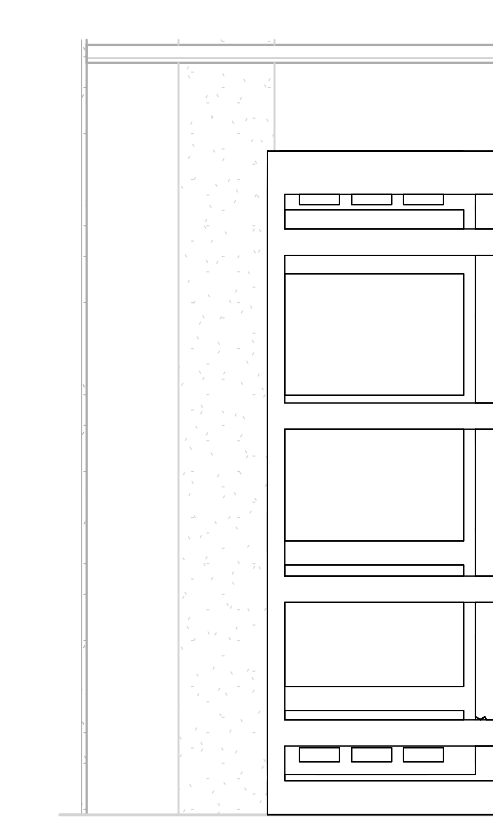

5 A.V.-B973 WEST WALL ELEVATION
 SCALE: 1/2" = 1'-0"

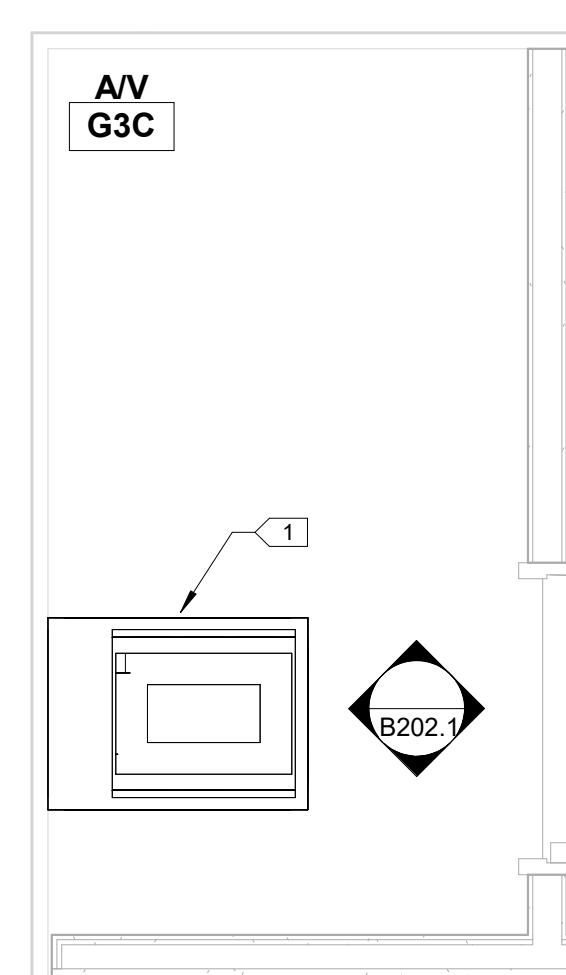

6 A.V.-G3C ENLARGED FLOOR PLAN
 SCALE: 1/2" = 1'-0"

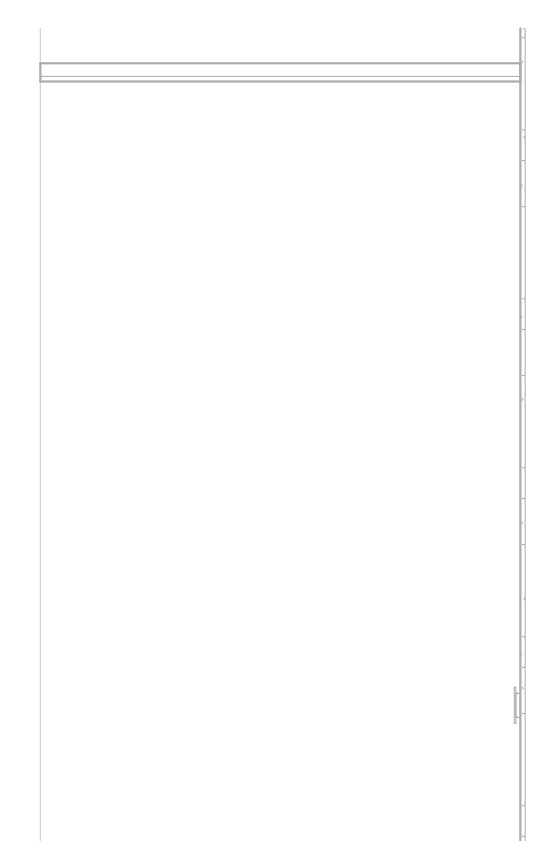

7 A.V.-G3C NORTH WALL ELEVATION
 SCALE: 1/2" = 1'-0"



8 A.V.-G3C SOUTH WALL ELEVATION
 SCALE: 1/2" = 1'-0"

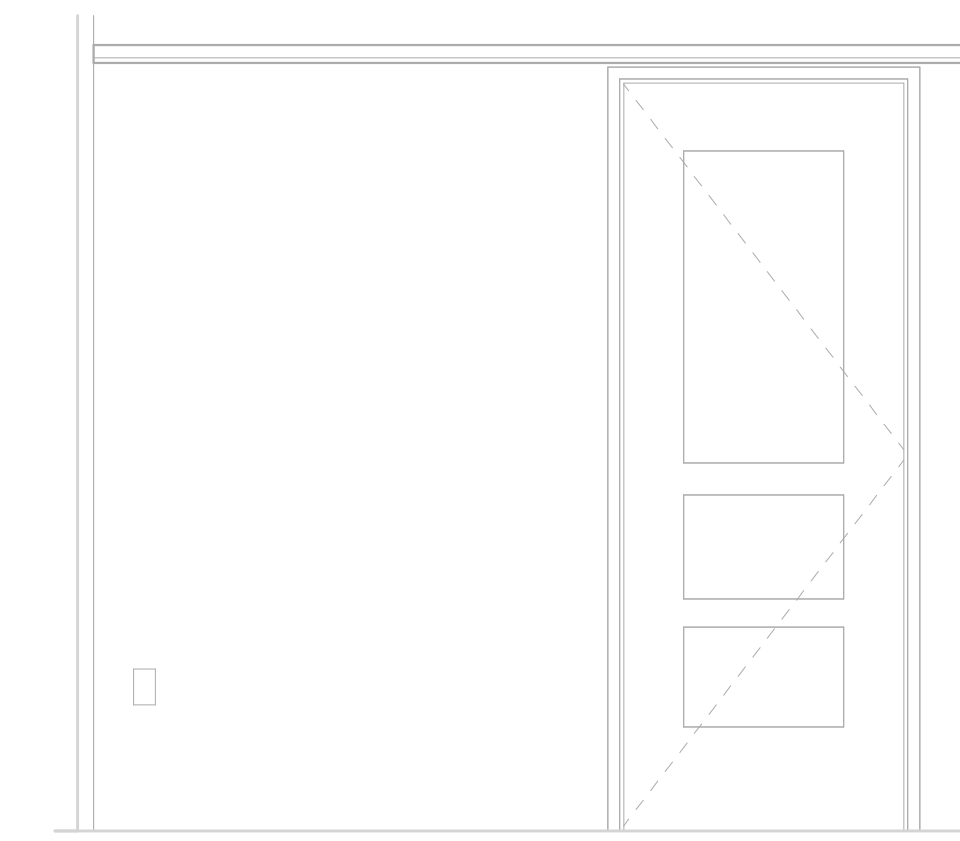

9 A.V.-G3C EAST WALL ELEVATION
 SCALE: 1/2" = 1'-0"

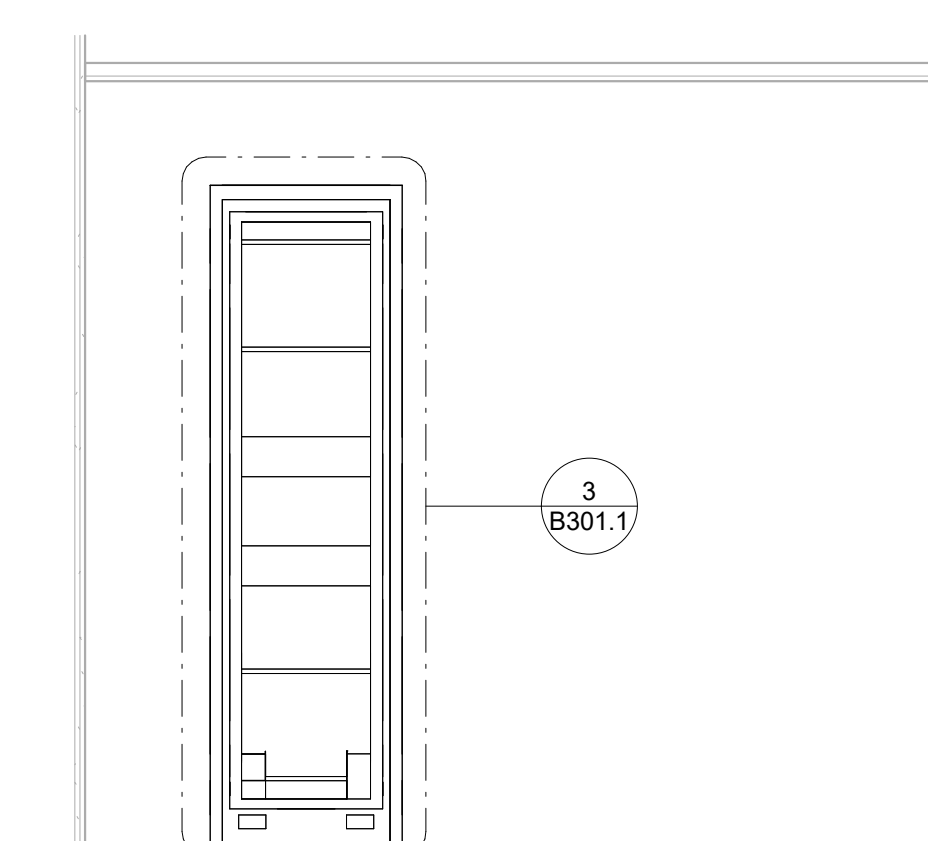

10 A.V.-G3C WEST WALL ELEVATION
 SCALE: 1/2" = 1'-0"

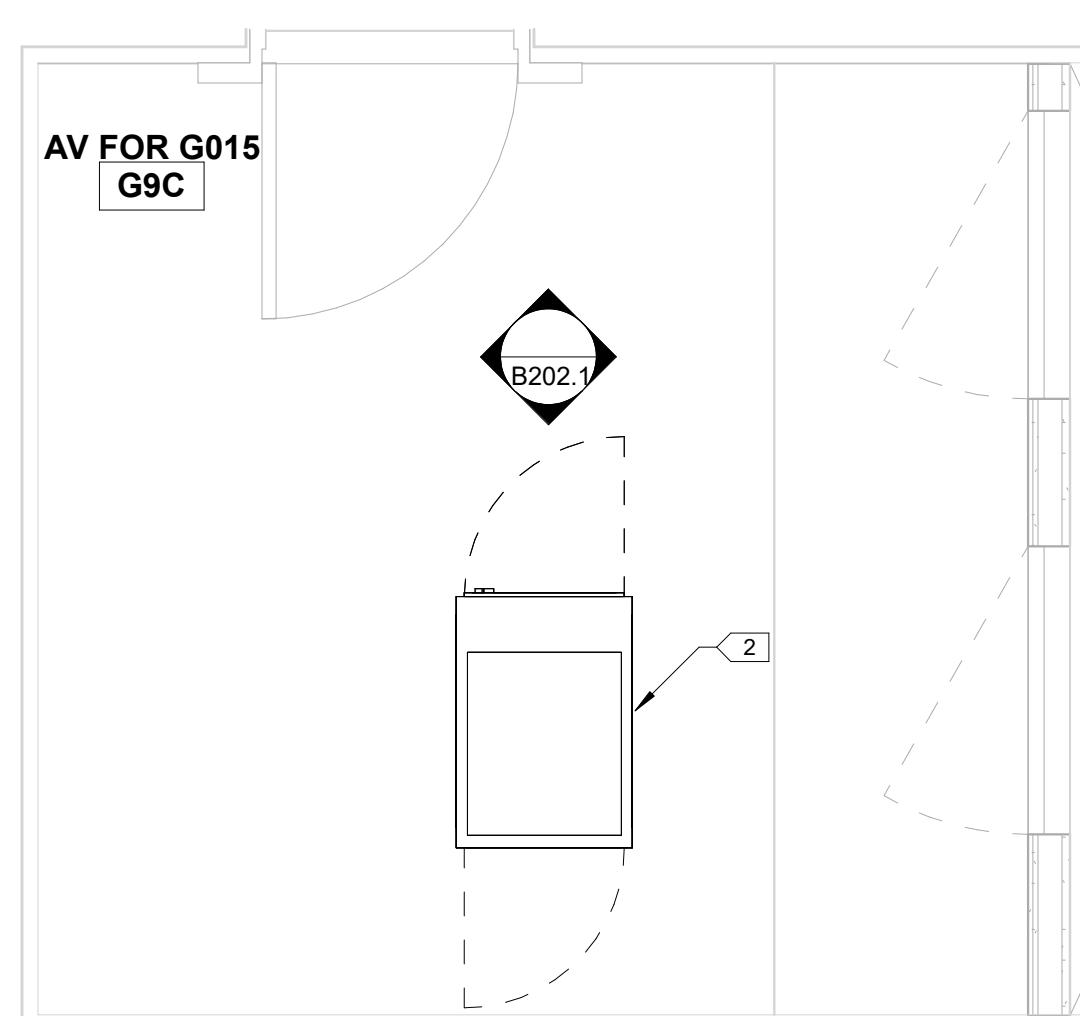

11 AV FOR G015-G9C ENLARGED FLOOR PLAN
 SCALE: 1/2" = 1'-0"

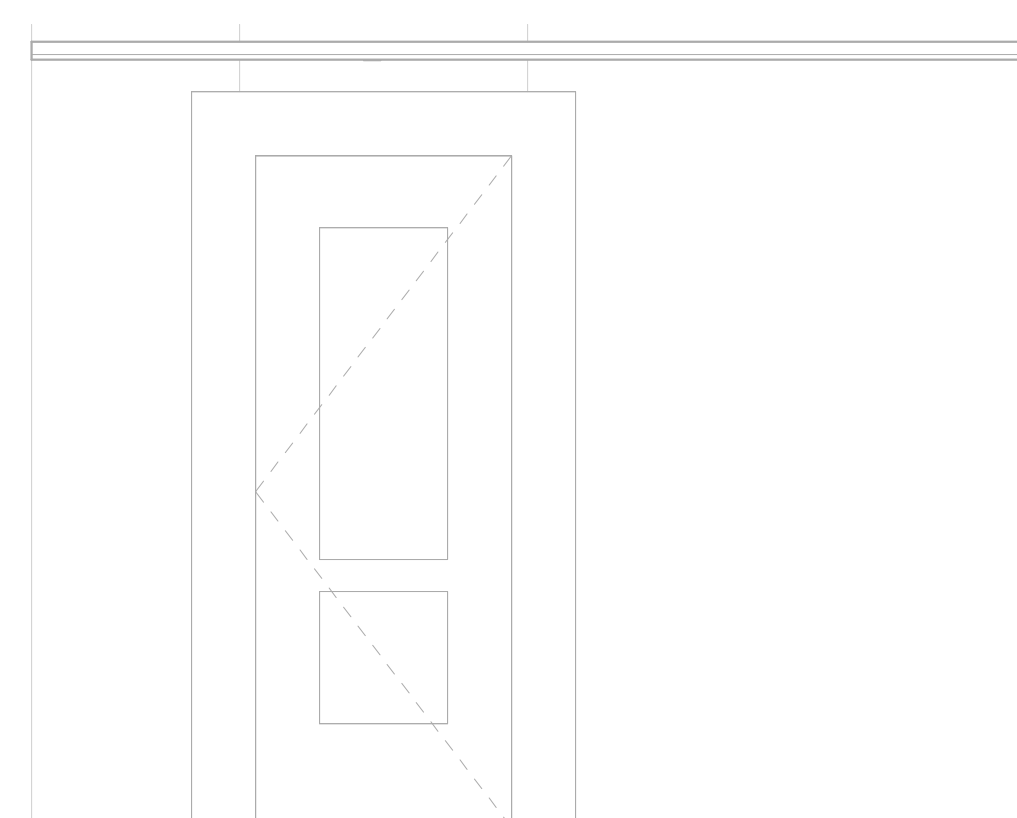

12 AV FOR G015-G9C NORTH WALL ELEVATION
 SCALE: 1/2" = 1'-0"

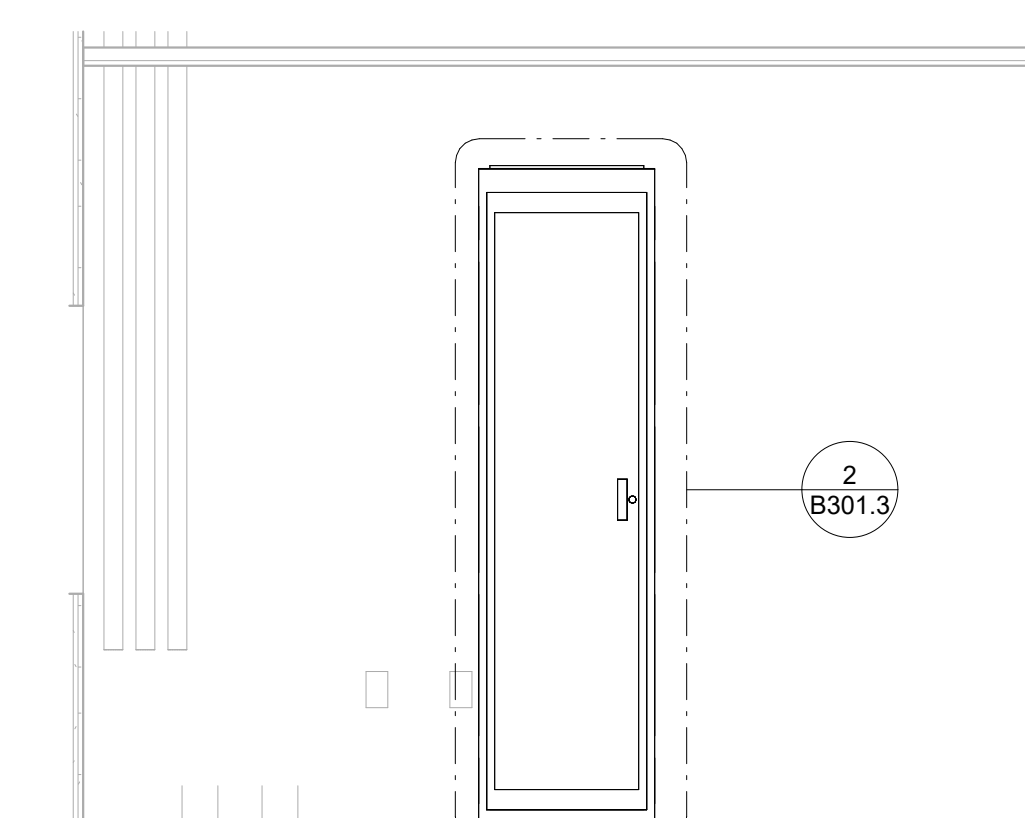

13 AV FOR G015-G9C SOUTH WALL ELEVATION
 SCALE: 1/2" = 1'-0"

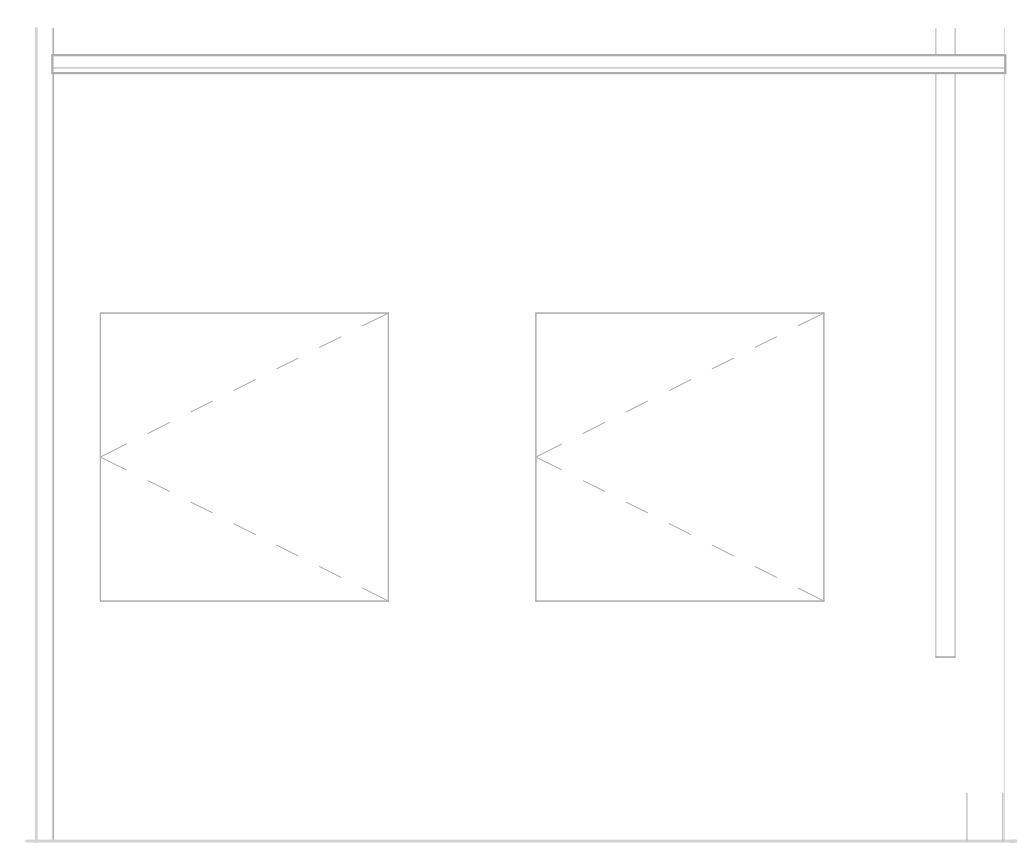

14 AV FOR G015-G9C EAST WALL ELEVATION
 SCALE: 1/2" = 1'-0"

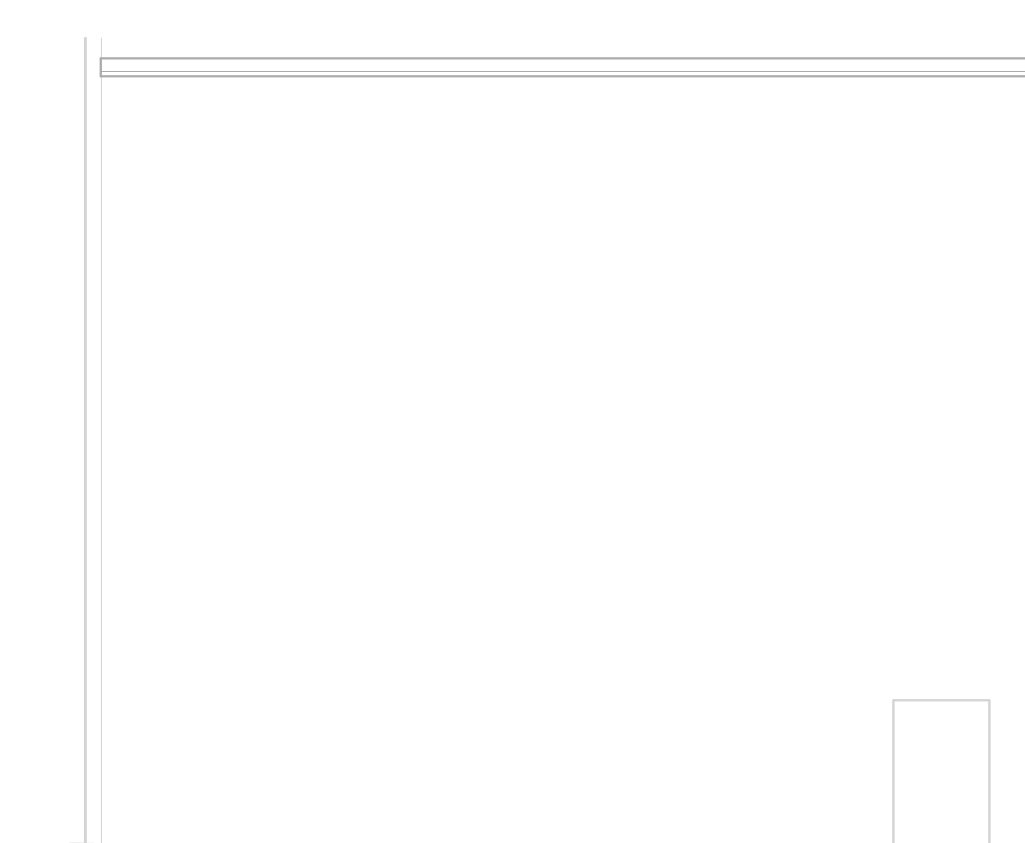

15 AV FOR G015-G9C WEST WALL ELEVATION
 SCALE: 1/2" = 1'-0"

Item	Date
Issued For Bid	05/20/2024

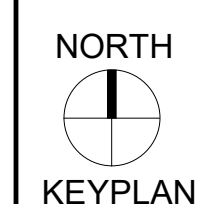

Sheet Title

ENLARGED AV ROOMS

Sheet No.

B202.1

Drawn By: DS/SR/TD

KEYED SHEET NOTES	
1	EXISTING PULL OUT RACK

MN Legislature TV System Aquisition



Legislative Coordinating Commission
 MINNESOTA CAPITOL BUILDING
 75 REV DR. MARTIN LUTHER KING BLVD.
 ST. PAUL, MN 55155
 0713923

FINEPOINT TECH

416 Gateway Blvd
 Burnsville, MN, 55337
 612.254.7462
 finepoint.tech

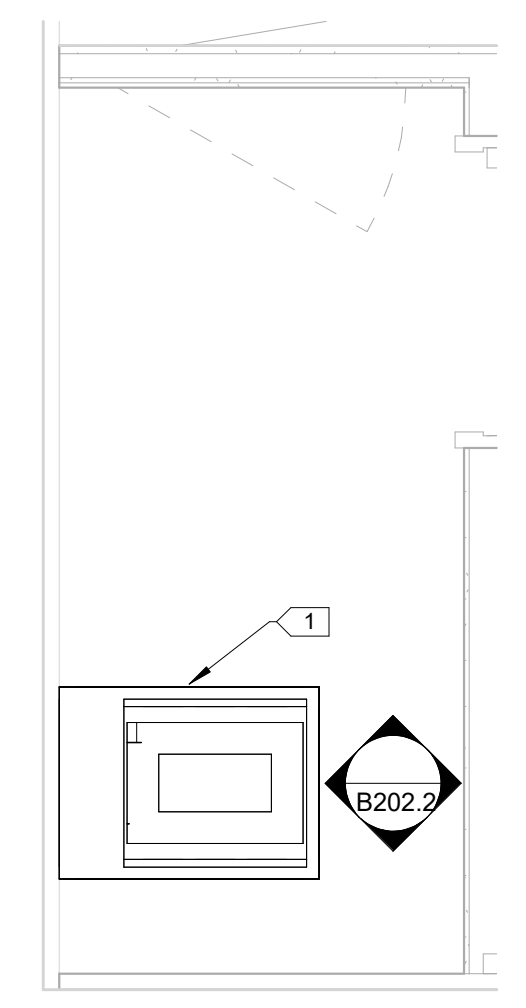

1 AV-G23C ENLARGED FLOOR PLAN
 SCALE: 1/2" = 1'-0"

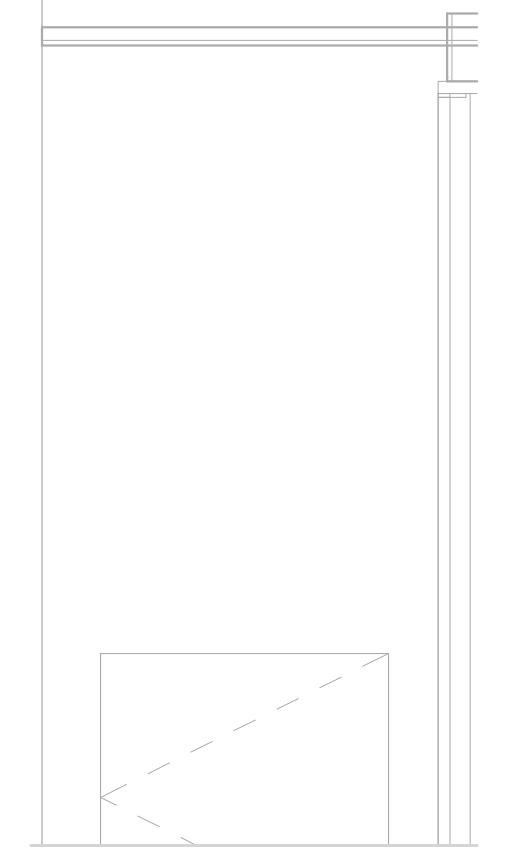

2 AV-G23C NORTH WALL ELEVATION
 SCALE: 1/2" = 1'-0"

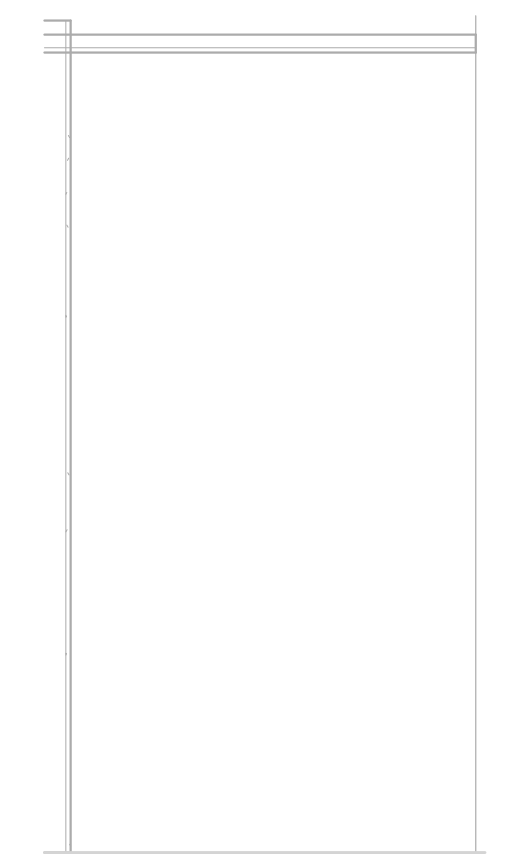

3 AV-G23C SOUTH WALL ELEVATION
 SCALE: 1/2" = 1'-0"

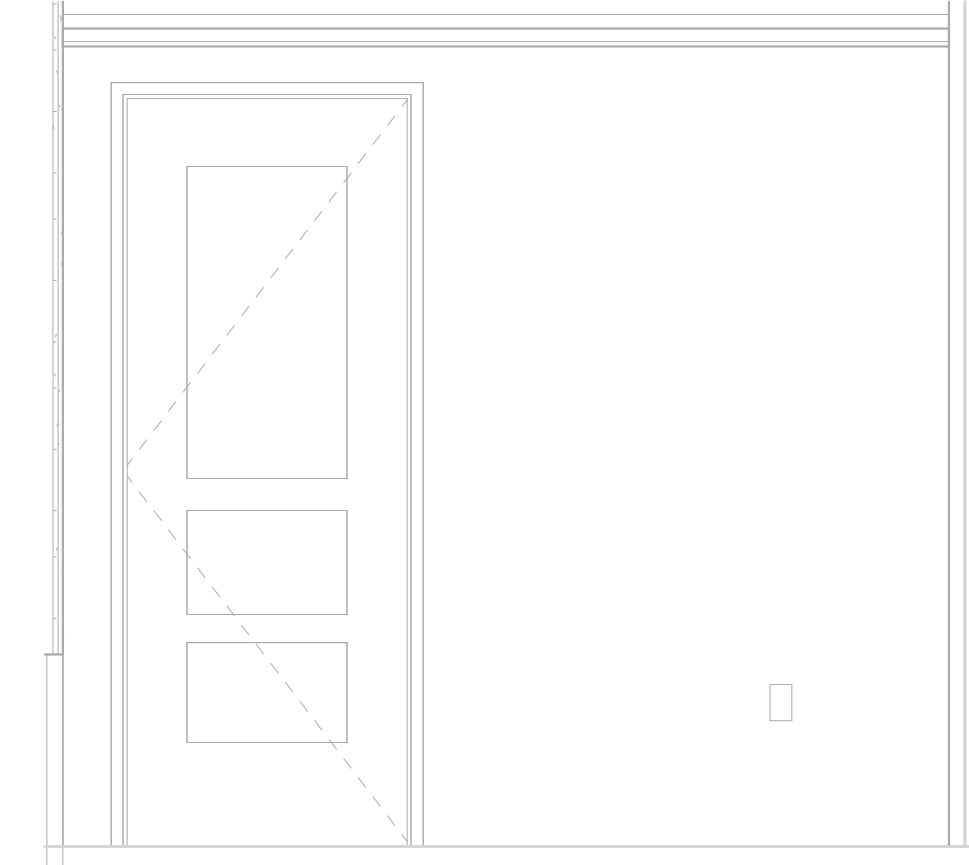

4 AV-G23C EAST WALL ELEVATION
 SCALE: 1/2" = 1'-0"

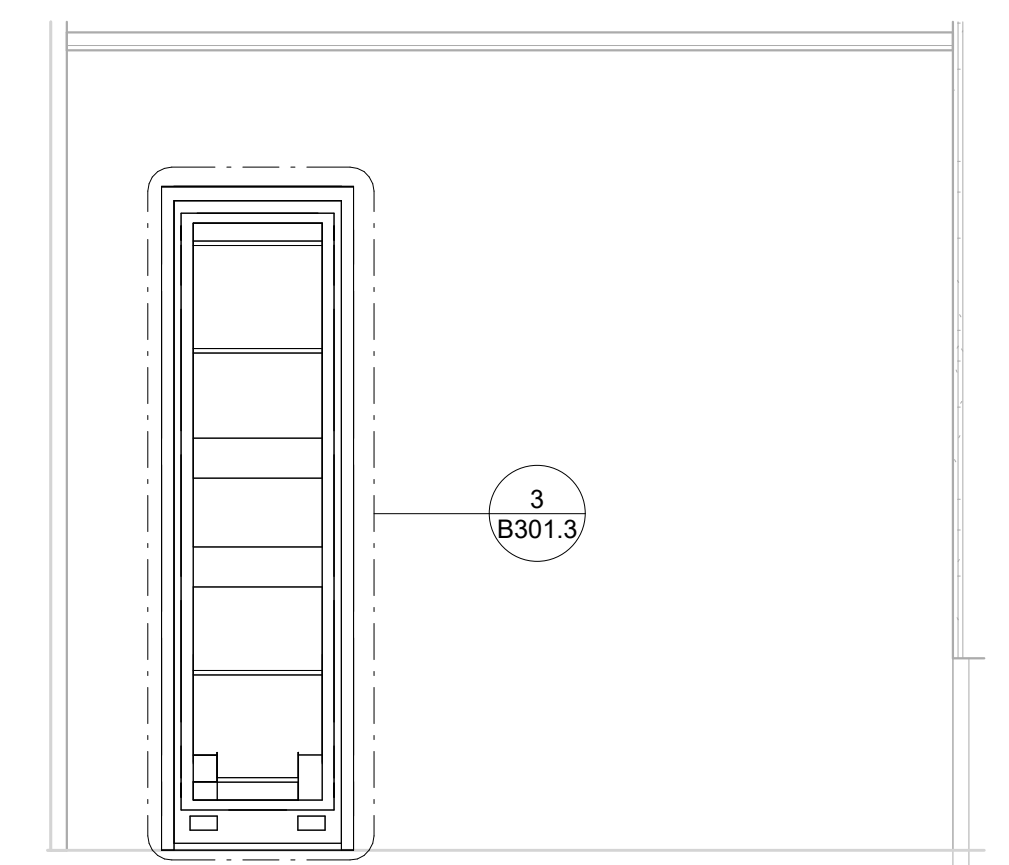

5 AV-G23C WEST WALL ELEVATION
 SCALE: 1/2" = 1'-0"

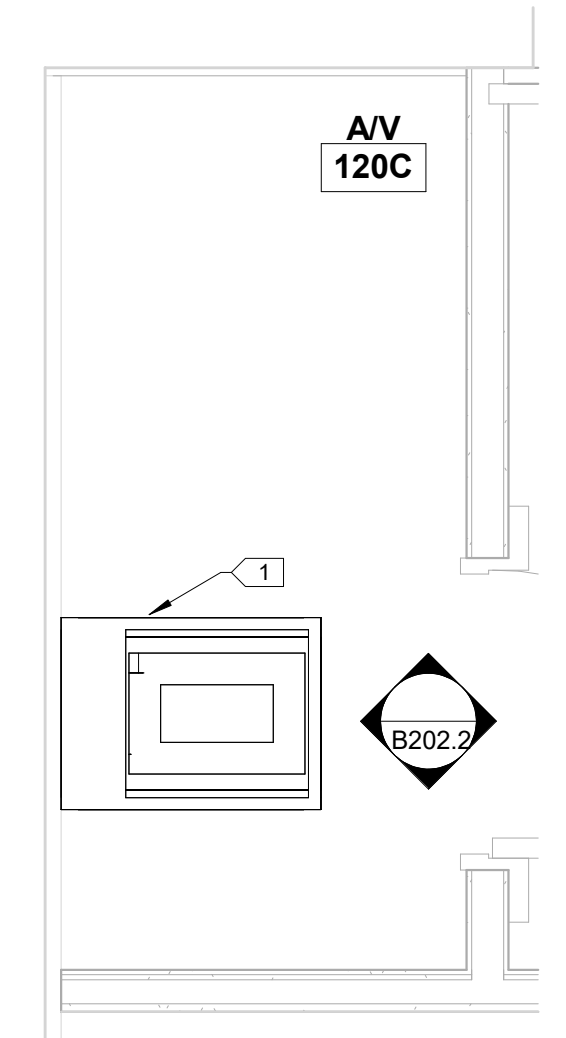

6 AV-120C ENLARGED FLOOR PLAN
 SCALE: 1/2" = 1'-0"

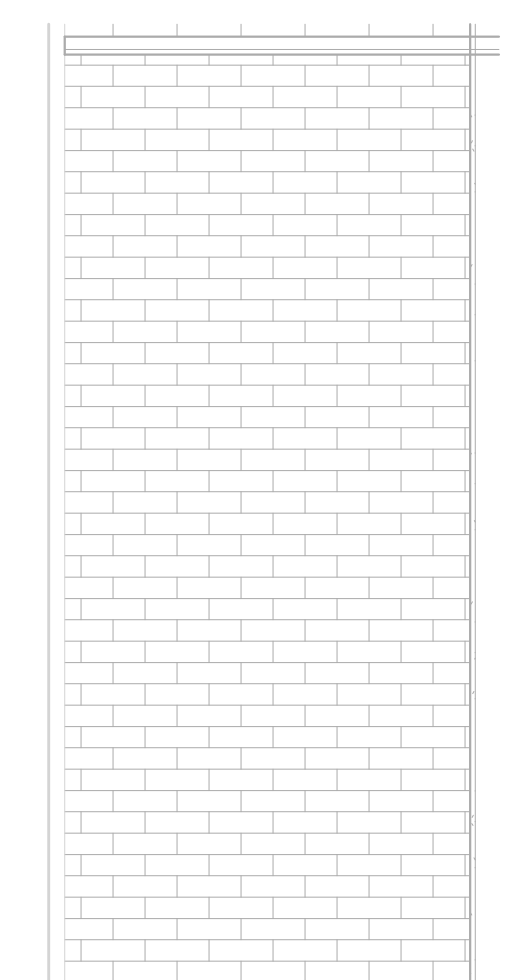

7 AV-120C NORTH WALL ELEVATION
 SCALE: 1/2" = 1'-0"

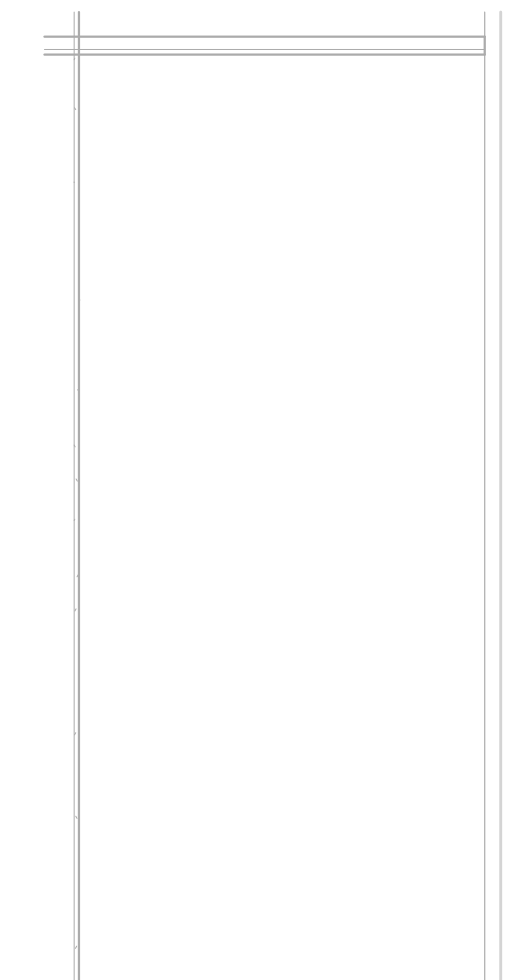

8 AV-120C SOUTH WALL ELEVATION
 SCALE: 1/2" = 1'-0"

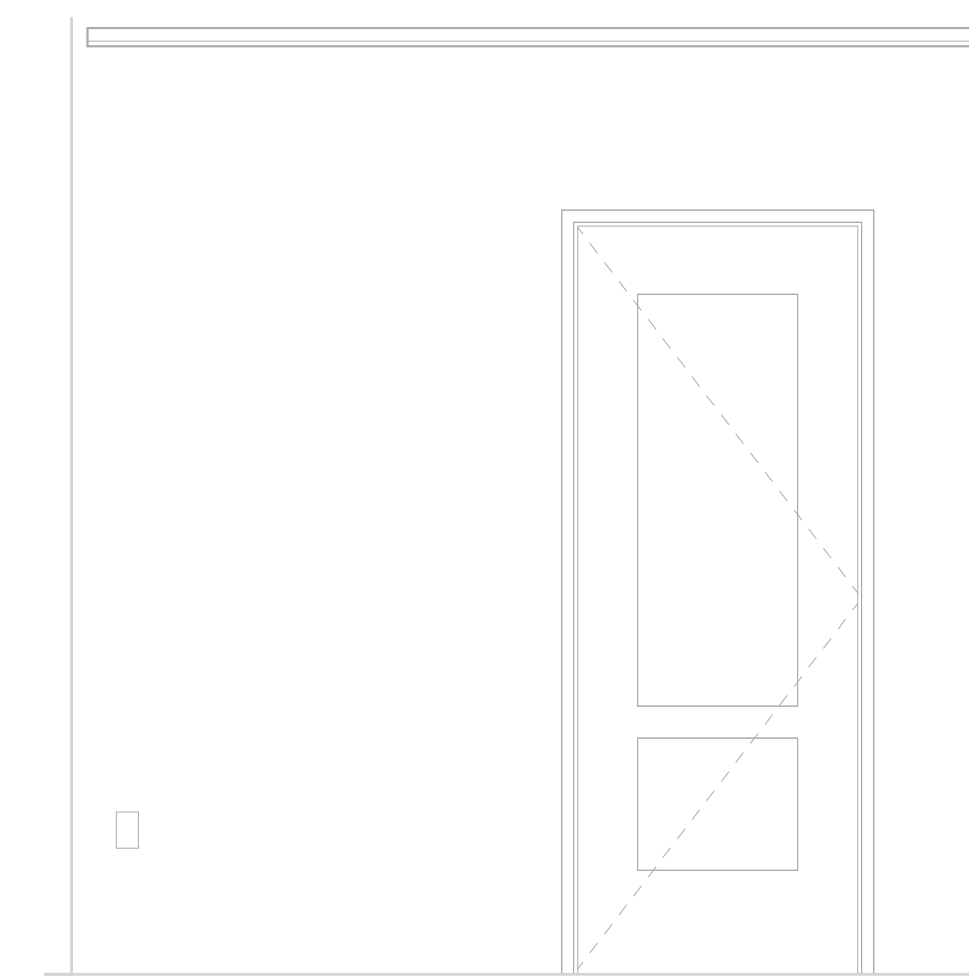

9 AV-120C EAST WALL ELEVATION
 SCALE: 1/2" = 1'-0"

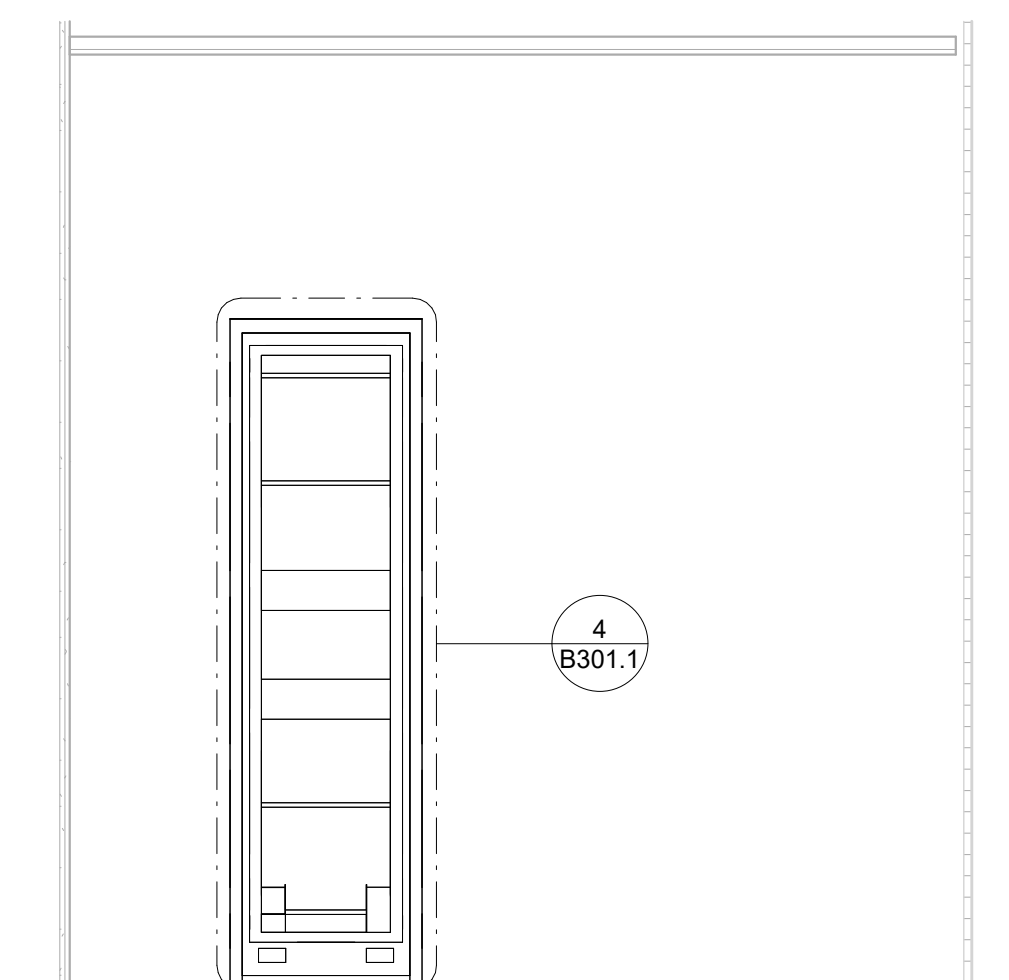

10 AV-120C WEST WALL ELEVATION
 SCALE: 1/2" = 1'-0"

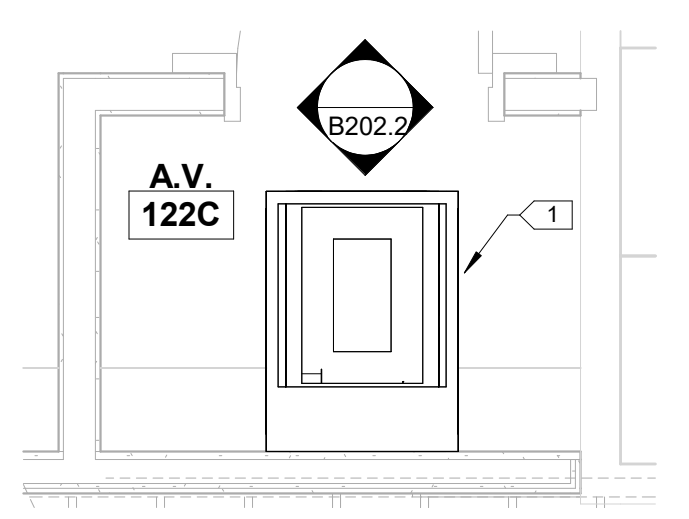

11 A.V.-122C ENLARGED FLOOR PLAN
 SCALE: 1/2" = 1'-0"

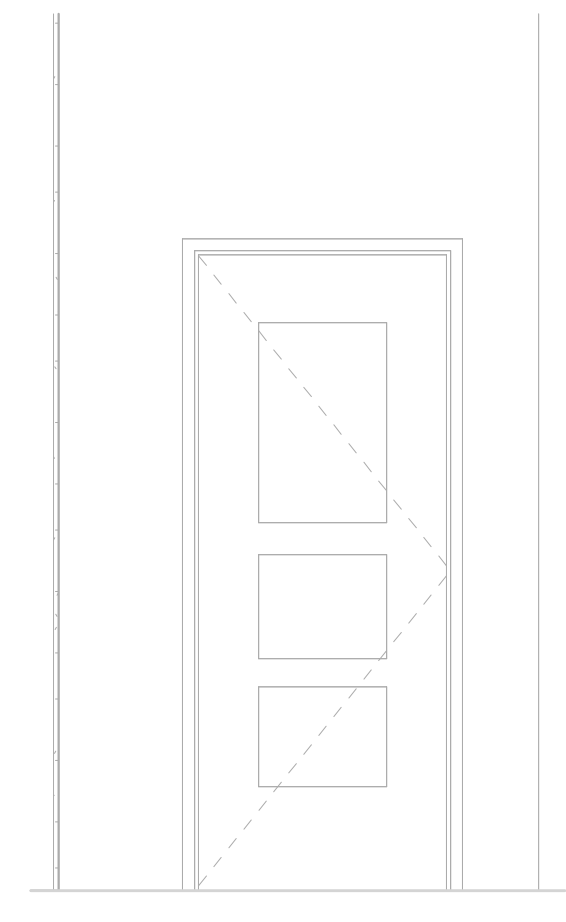

12 A.V.-122C NORTH WALL ELEVATION
 SCALE: 1/2" = 1'-0"

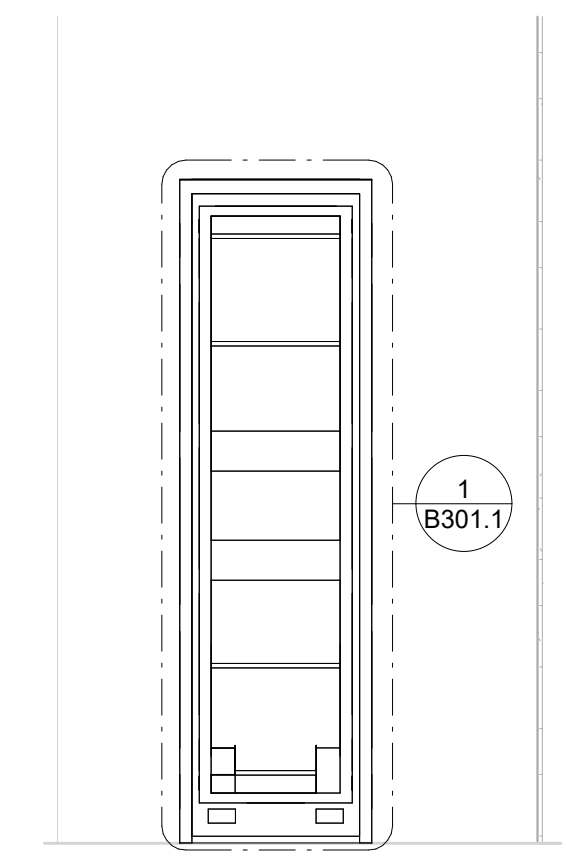

13 A.V.-122C SOUTH WALL ELEVATION
 SCALE: 1/2" = 1'-0"

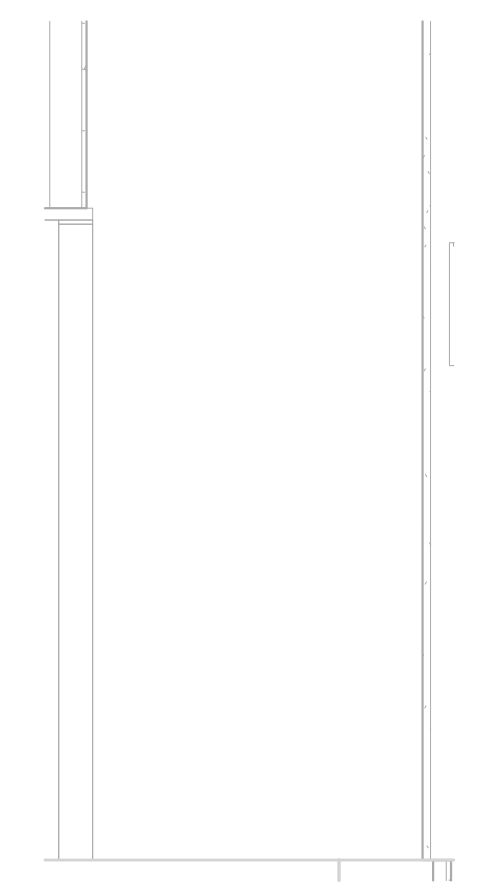

14 A.V.-122C EAST WALL ELEVATION
 SCALE: 1/2" = 1'-0"

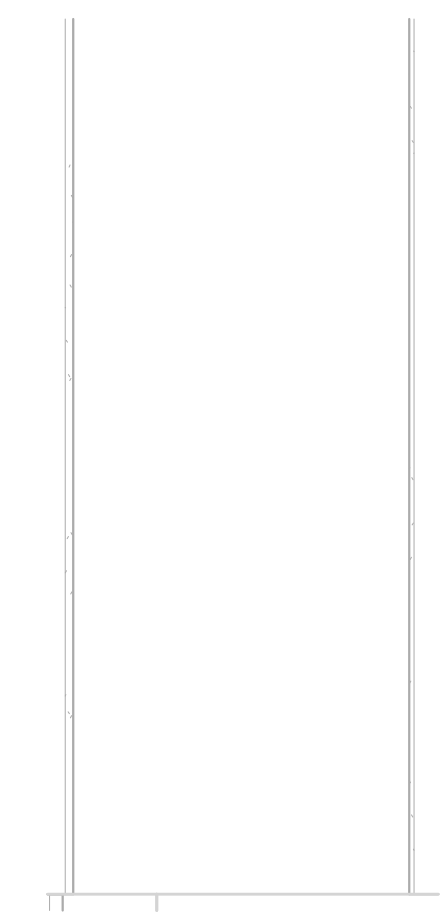

15 A.V.-122C WEST WALL ELEVATION
 SCALE: 1/2" = 1'-0"

Issued For	
Item	Date
Issued For Bid	05/20/2024

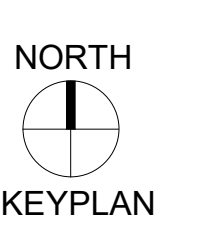

NORTH
 KEYPLAN

Sheet Title

ENLARGED AV ROOMS

Sheet No.

B202.2

Drawn By: DS/SR/TD

KEYED SHEET NOTES	
1	EXISTING PASS-THROUGH RACK

MN Legislature TV System Aquisition



Legislative Coordinating Commission

MINNESOTA CAPITOL BUILDING
75 REV DR. MARTIN LUTHER KING
BLVD.
ST. PAUL, MN 55155

0713923

FINEPOINT TECH

416 Gateway Blvd
Burnsville MN, 55337
612.254.7462
finepoint.tech

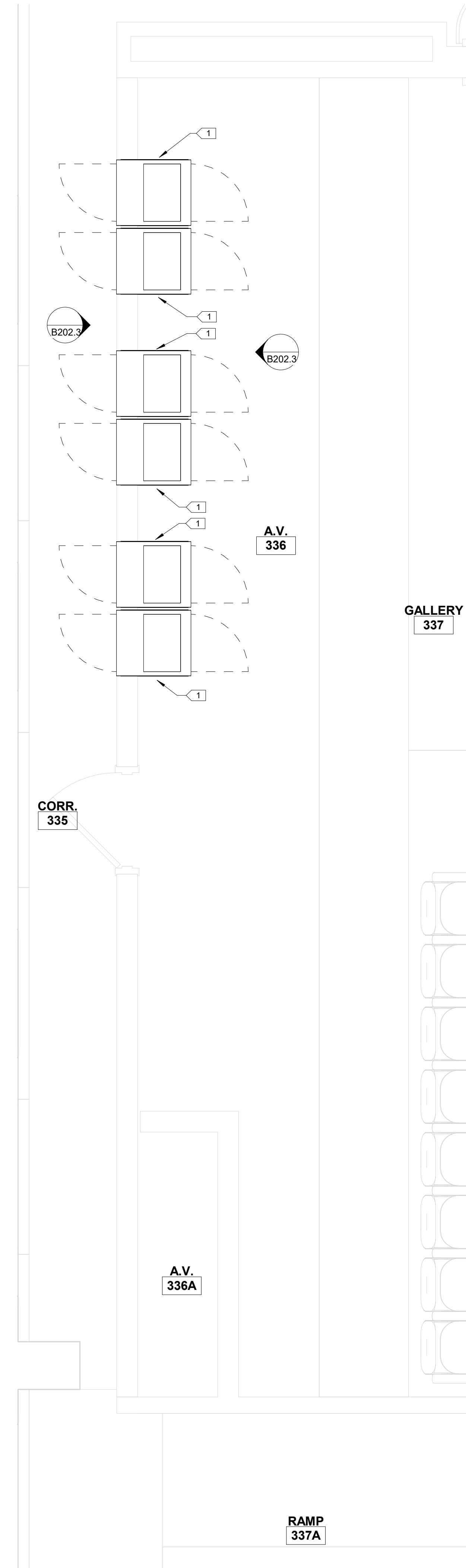

1 A.V.-336 ENLARGED FLOOR PLAN
SCALE: 1/2" = 1'-0"

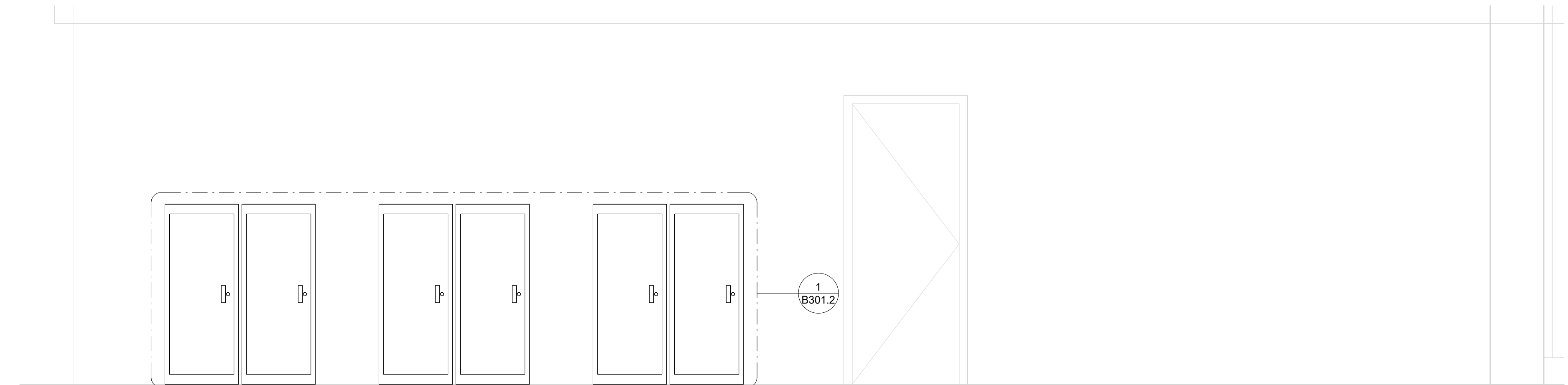

2 A.V.-336 FRONT OF RACK ELEVATION
SCALE: 1/2" = 1'-0"

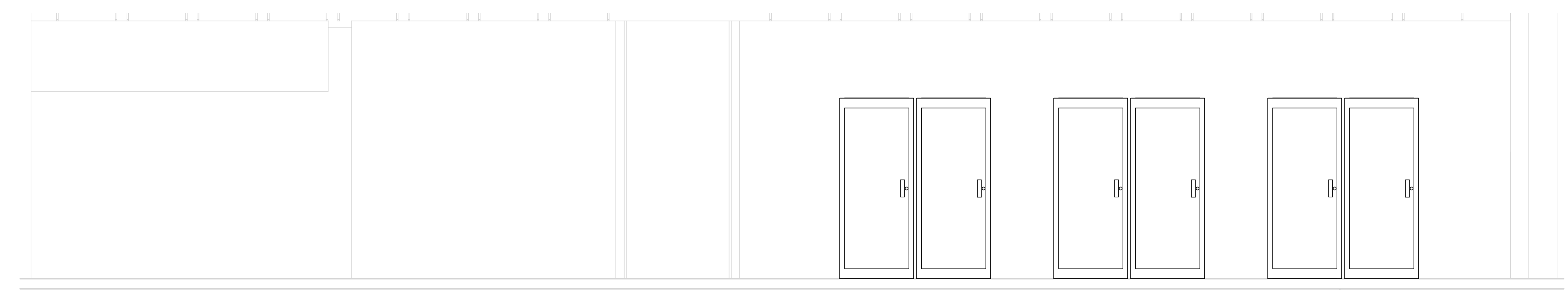

3 A.V.-336 BACK OF RACK ELEVATION
SCALE: 1/2" = 1'-0"

Item	Date
Issued For Bid	05/20/2024

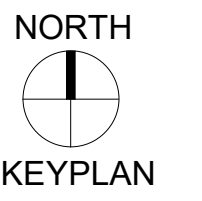

Sheet Title

ENLARGED AV ROOMS

Sheet No.

B202.3

Drawn By: DS/SR/TD

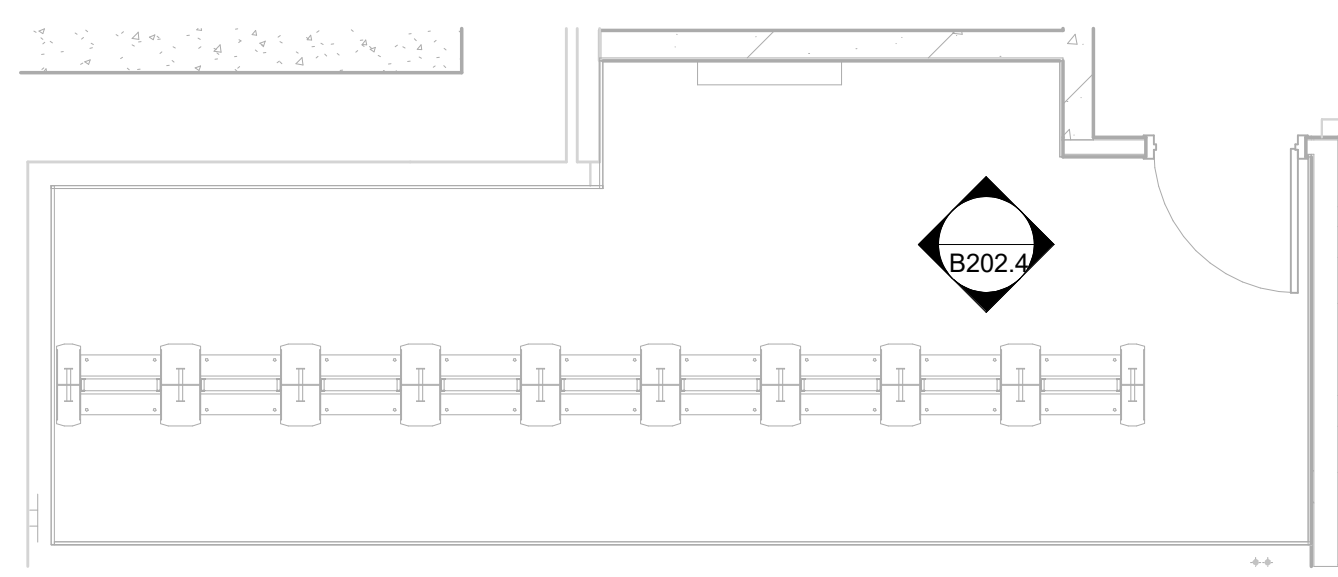

1 WEST MAIN TELECOM-B292 ENLARGED FLOOR PLAN
SCALE: 1/4" = 1'-0"

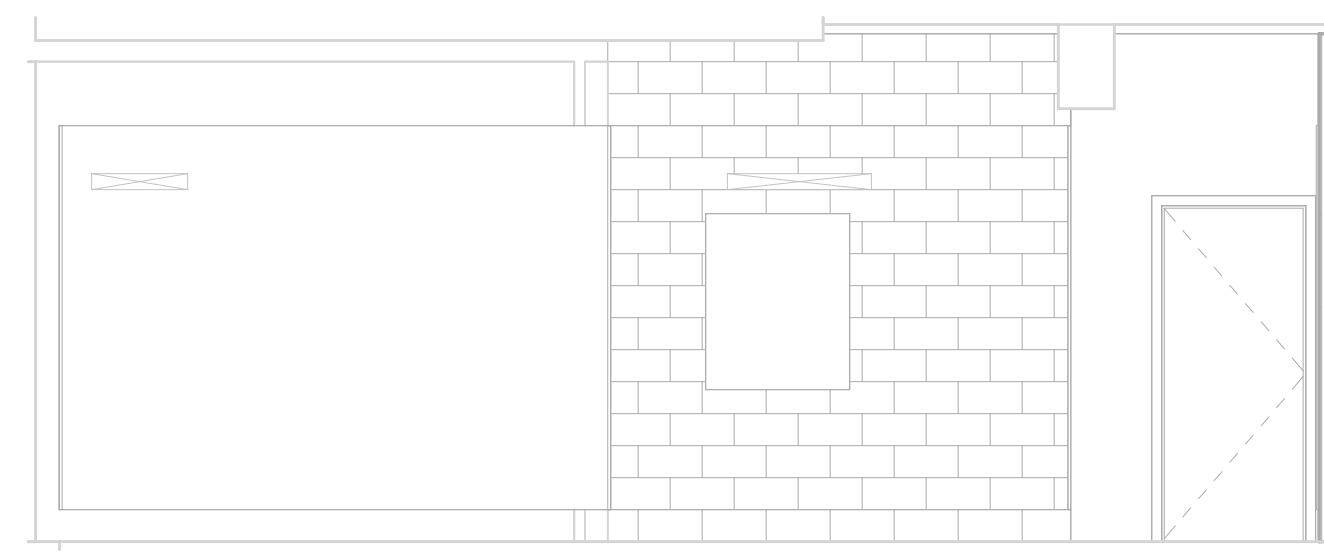

2 WEST MAIN TELECOM-B292 NORTH WALL ELEVATION
SCALE: 1/4" = 1'-0"

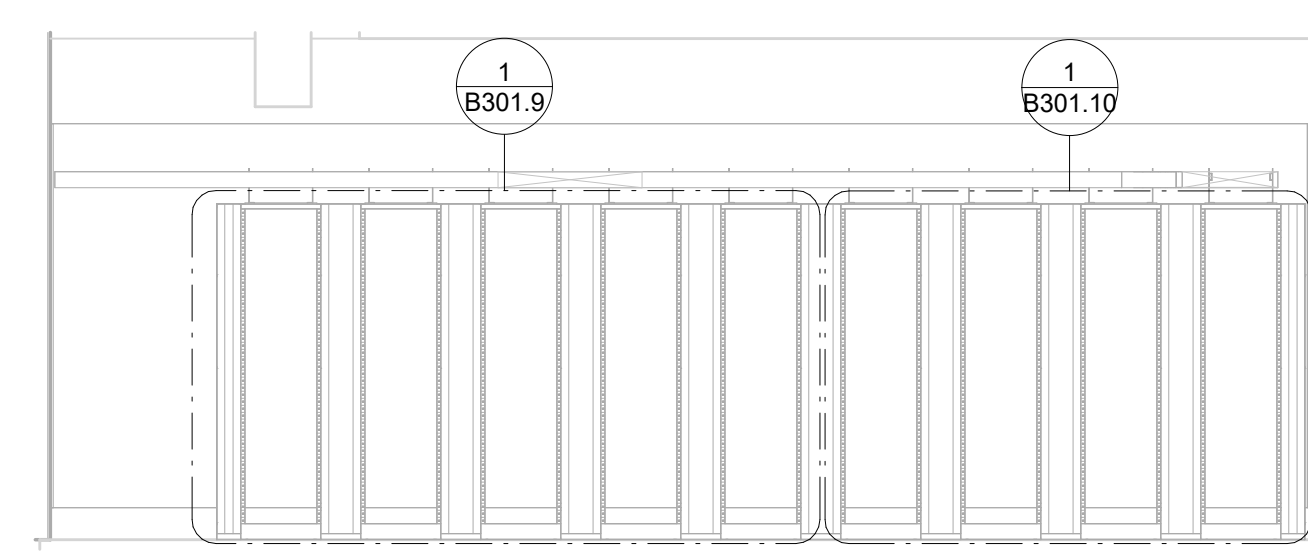

3 WEST MAIN TELECOM-B292 SOUTH WALL ELEVATION
SCALE: 1/4" = 1'-0"

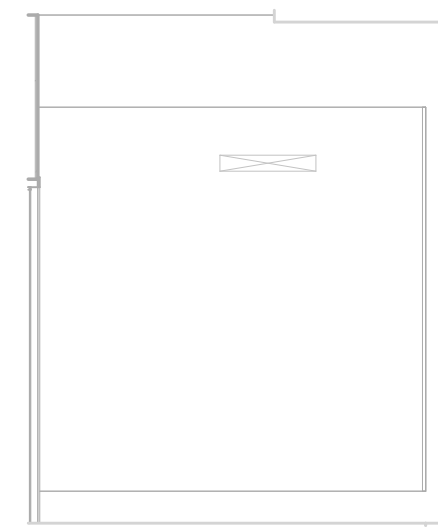

4 WEST MAIN TELECOM-B292 EAST WALL ELEVATION
SCALE: 1/4" = 1'-0"

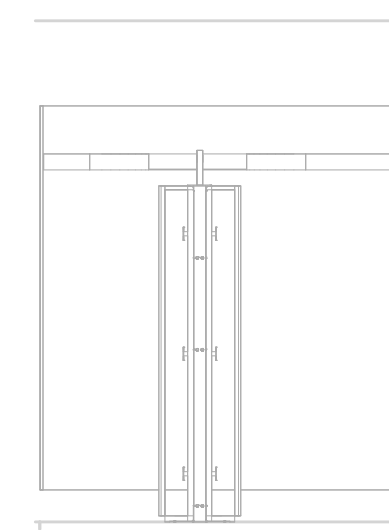

5 WEST MAIN TELECOM-B292 WEST WALL ELEVATION
SCALE: 1/4" = 1'-0"

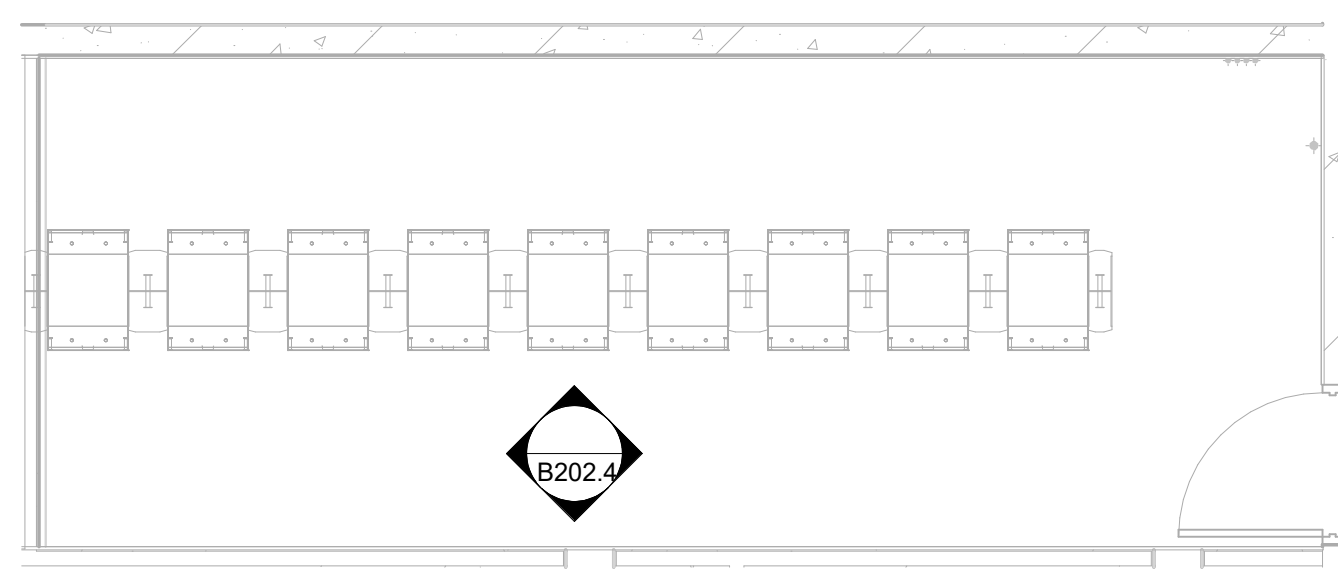

6 EAST MAIN TELECOM-B883 ENLARGED FLOOR PLAN
SCALE: 1/4" = 1'-0"

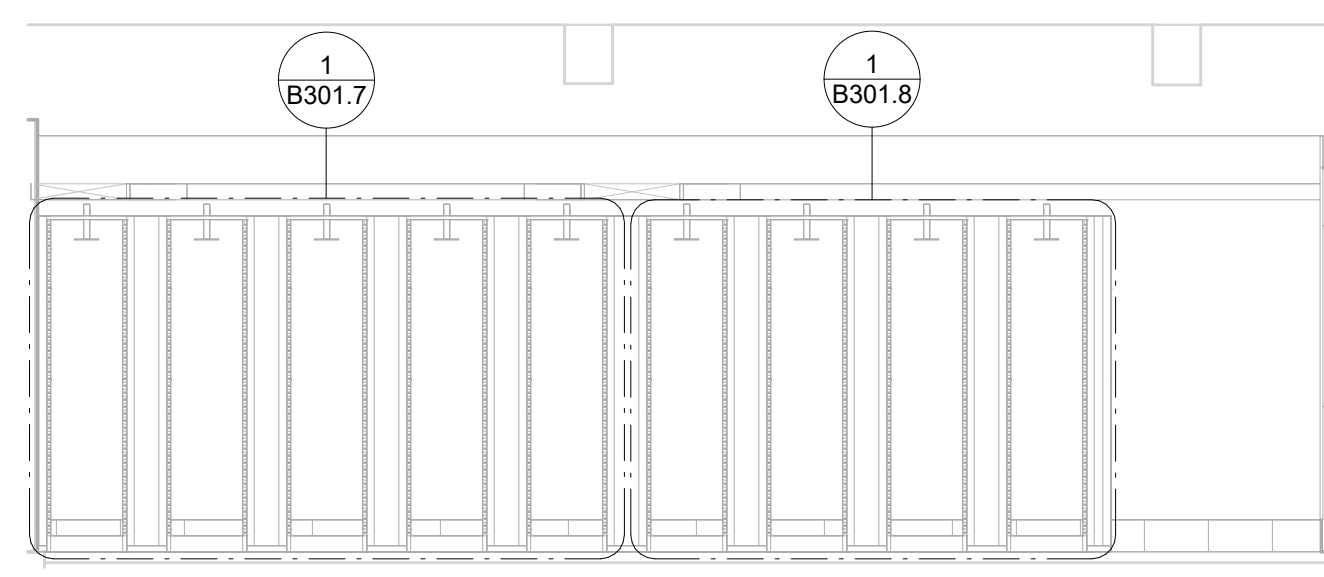

7 EAST MAIN TELECOM-B883 NORTH WALL ELEVATION
SCALE: 1/4" = 1'-0"

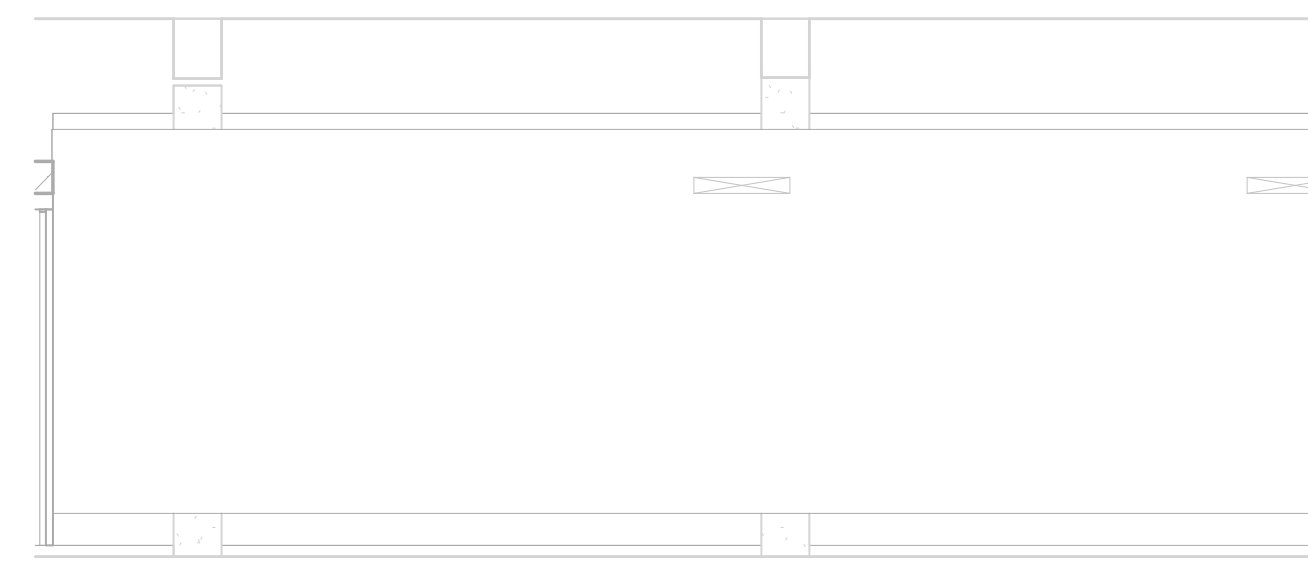

8 EAST MAIN TELECOM-B883 SOUTH WALL ELEVATION
SCALE: 1/4" = 1'-0"

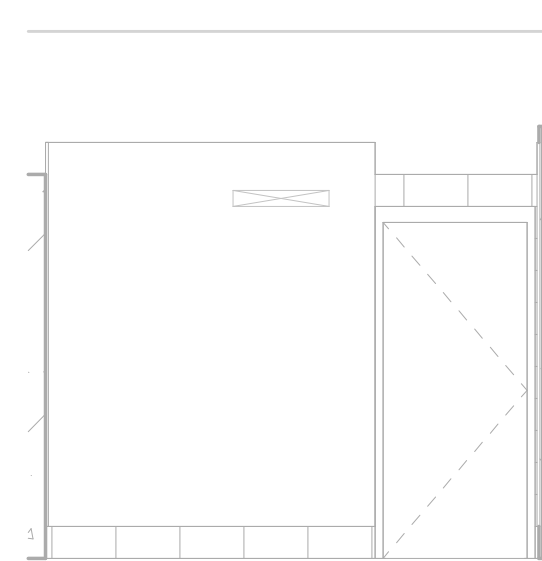

9 EAST MAIN TELECOM-B883 EAST WALL ELEVATION
SCALE: 1/4" = 1'-0"

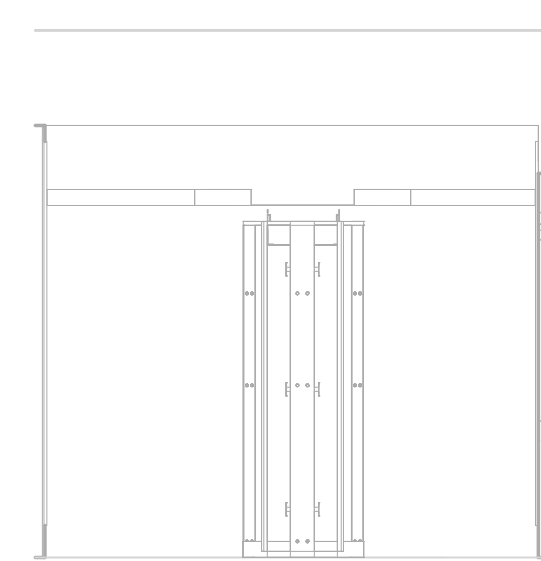

10 EAST MAIN TELECOM-B883 WEST WALL ELEVATION
SCALE: 1/4" = 1'-0"

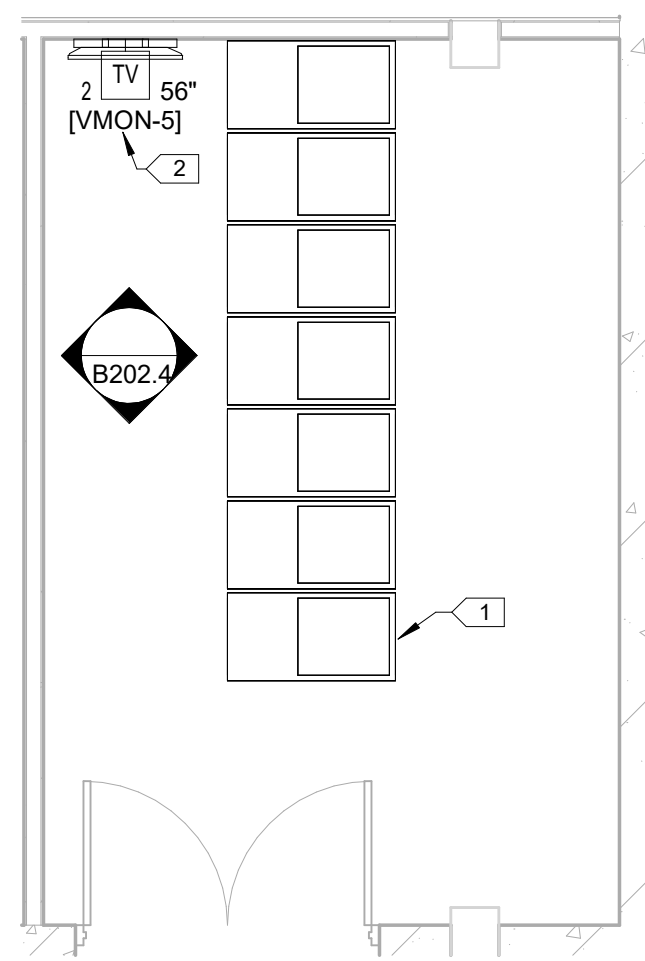

11 MEDIA HUB-B881
SCALE: 1/4" = 1'-0"

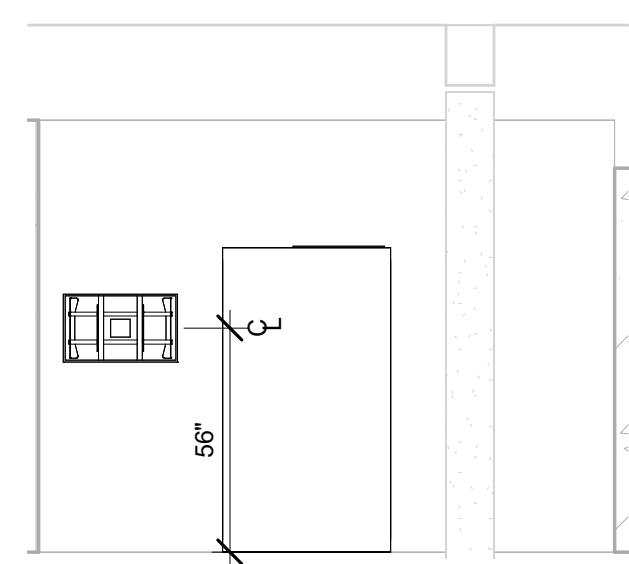

12 MEDIA HUB-B881 NORTH WALL ELEVATION
SCALE: 1/4" = 1'-0"

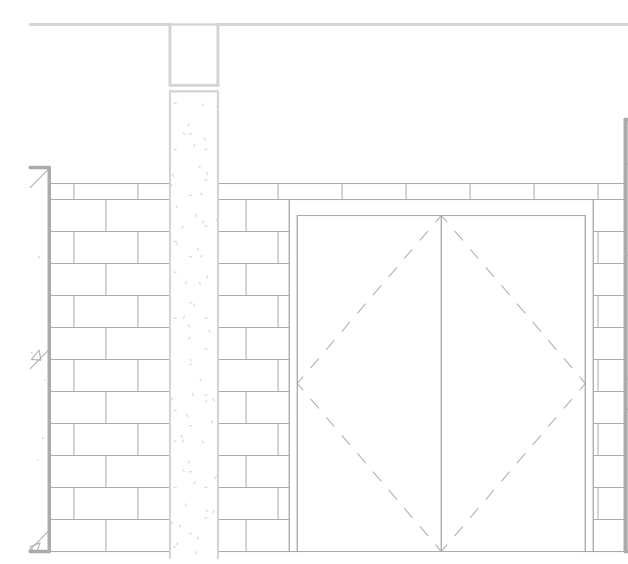

13 MEDIA HUB-B881 SOUTH WALL ELEVATION
SCALE: 1/4" = 1'-0"

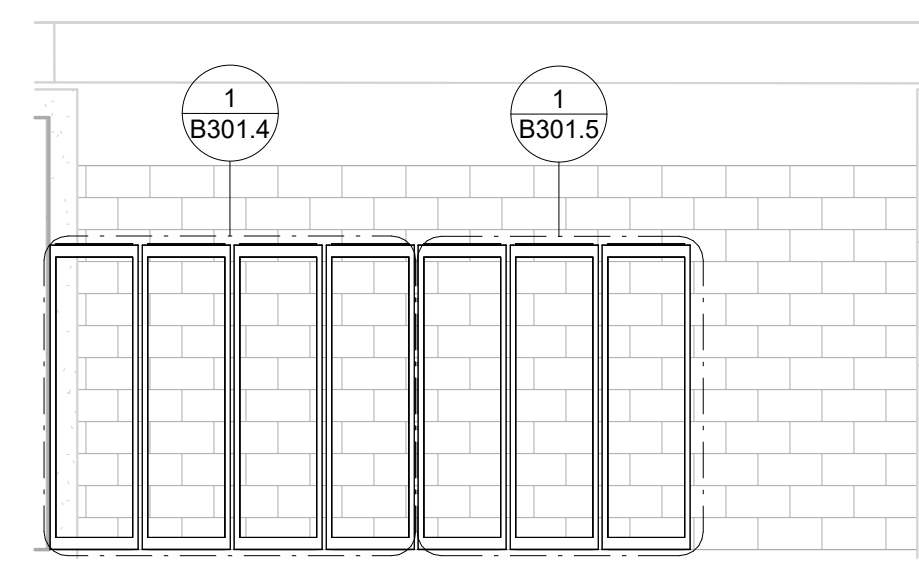

14 MEDIA HUB-B881 EAST WALL ELEVATION
SCALE: 1/4" = 1'-0"

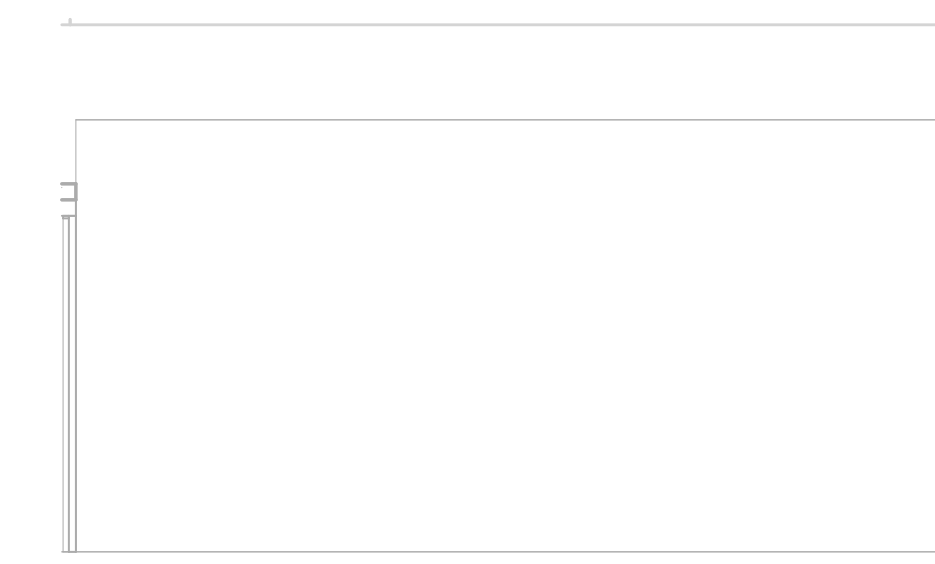

15 MEDIA HUB-B881 WEST WALL ELEVATION
SCALE: 1/4" = 1'-0"

KEYED SHEET NOTES	
1	NEW, CFCI RACK. PROVIDE MATCHING ACCESSORIES, POWER AND LOW VOLTAGE ACCESS.
2	PROVIDE QAM CATV FEED TO TUNER.

MN Legislature TV System Aquisition



Legislative Coordinating Commission
MINNESOTA CAPITOL BUILDING
75 REV DR. MARTIN LUTHER KING BLVD.
ST. PAUL, MN 55155
0713923

FINEPOINT TECH

416 Gateway Blvd
Burnsville MN, 55337
612.254.7462
finepoint.tech

Item	Date
Issued For Bid	05/20/2024

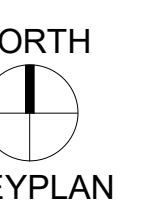

Sheet Title

ENLARGED TELECOM ROOMS

Sheet No.

B202.4

Drawn By: DS/SR/TD

KEYED SHEET NOTES	
1	EXISTING HOUSE VOTING SYSTEM WALL MOUNTED HEAD-END EQUIPMENT. VOTING SYSTEM EQUIPMENT RELOCATION IS BY OWNER.

MN Legislature TV System Aquisition



Legislative Coordinating Commission
 MINNESOTA CAPITOL BUILDING
 75 REV DR. MARTIN LUTHER KING BLVD.
 ST. PAUL, MN 55155
 0713923

FINEPOINT TECH

416 Gateway Blvd
 Burnsville MN, 55337
 612.254.7462
 finepoint.tech

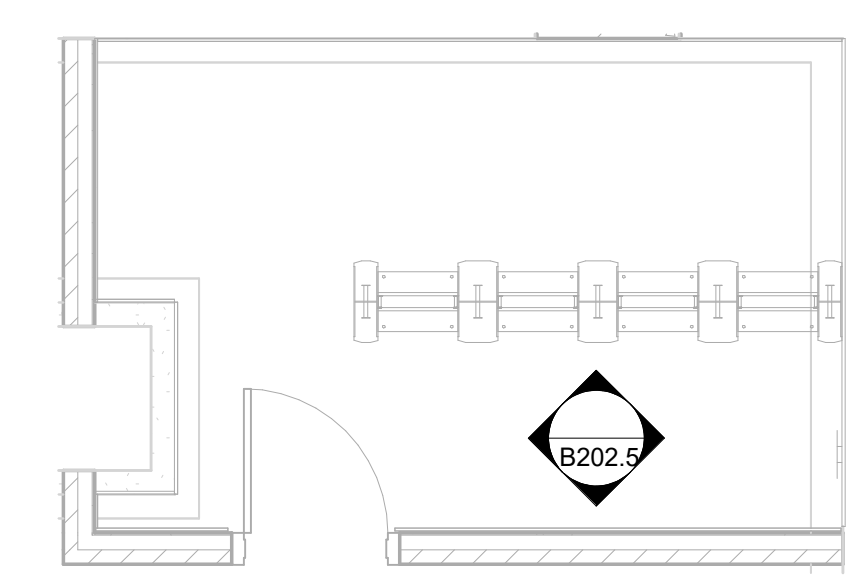

1 I.T.-B941 ENLARGED FLOOR PLAN
 SCALE: 1/4" = 1'-0"

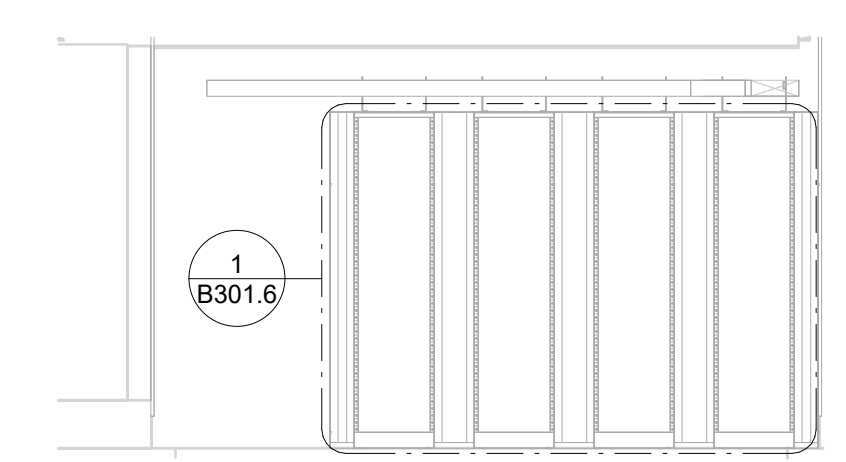

2 I.T.-B941 NORTH WALL ELEVATION
 SCALE: 1/4" = 1'-0"

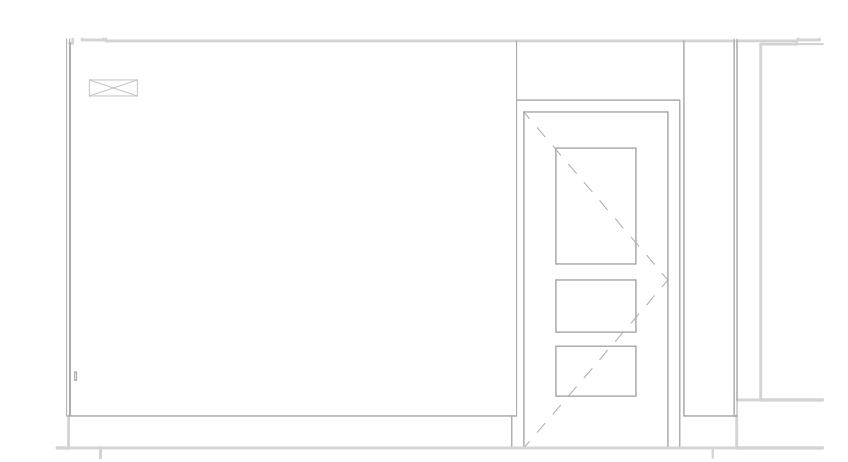

3 I.T.-B941 SOUTH WALL ELEVATION
 SCALE: 1/4" = 1'-0"

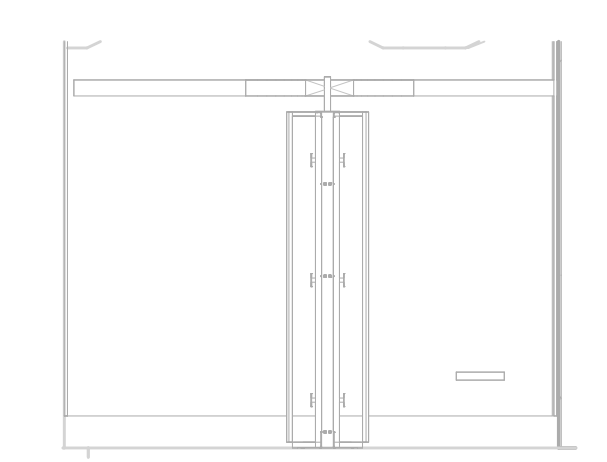

4 I.T.-B941 EAST WALL ELEVATION
 SCALE: 1/4" = 1'-0"

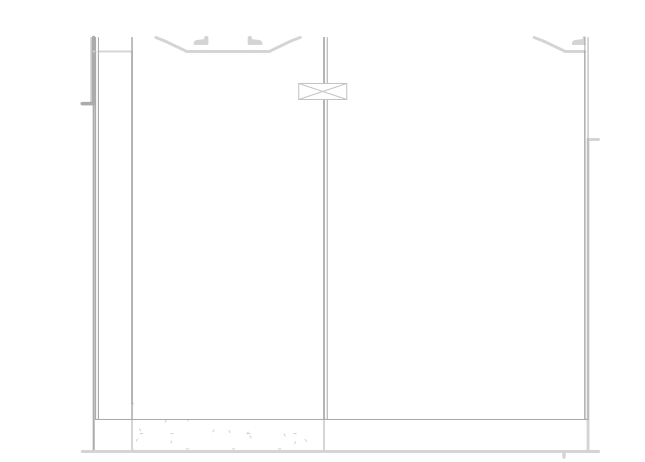

5 I.T.-B941 WEST WALL ELEVATION
 SCALE: 1/4" = 1'-0"

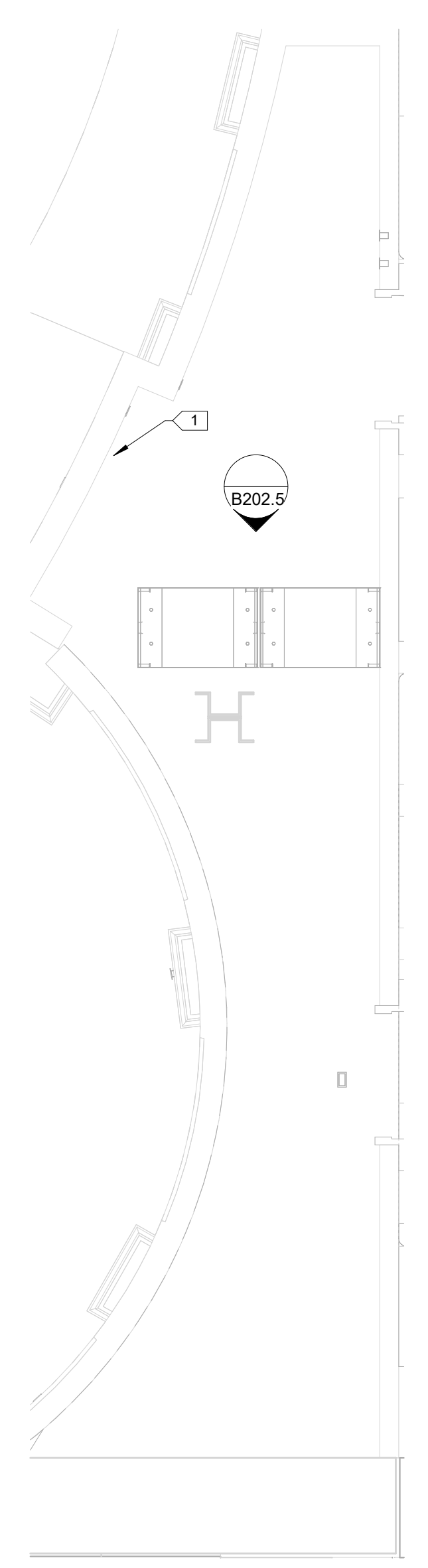

6 STOR./IT-214G ENLARGED FLOOR PLAN
 SCALE: 3/8" = 1'-0"

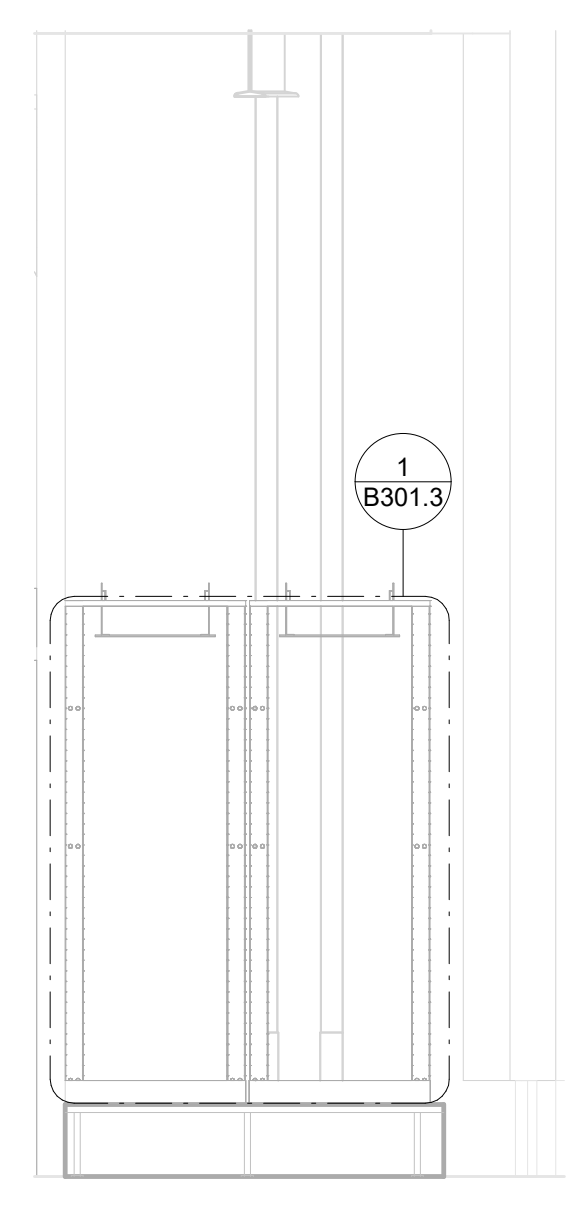

8 STOR./IT-214G SOUTH WALL ELEVATION
 SCALE: 3/8" = 1'-0"

Item	Date
Issued For Bid	05/20/2024

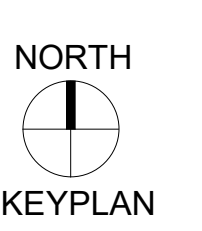

Sheet Title

ENLARGED TELECOM ROOMS

Sheet No.

B202.5

Drawn By: DS/SRTD

GENERAL NOTES - RACK ELEVATIONS

- RACK ELEVATIONS PROVIDED FOR ILLUSTRATIVE PURPOSES ONLY. CONTRACTOR SHALL DEVELOP COMPLETE SHOP DRAWINGS, AND ACCOUNT FOR PROPER INSTALLATION OF ALL EQUIPMENT.
- SHADED AREAS REPRESENT OFE EQUIPMENT TO REMAIN UNLESS OTHERWISE NOTED.

MN Legislature TV System Aquisition



Legislative Coordinating Commission
 MINNESOTA CAPITOL BUILDING
 75 REV DR. MARTIN LUTHER KING BLVD.
 ST. PAUL, MN 55155
 0713923

FINEPOINT TECH

416 Gateway Blvd
 Burnsville MN, 55337
 612.254.7462
 finepoint.tech

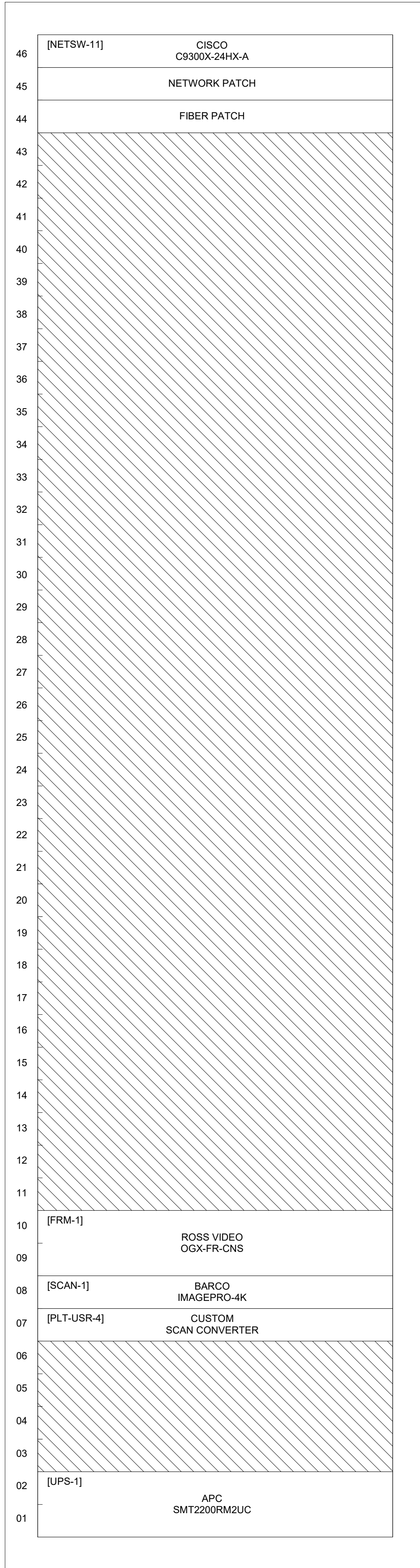

1 A.V.-122C RACK ELEVATION

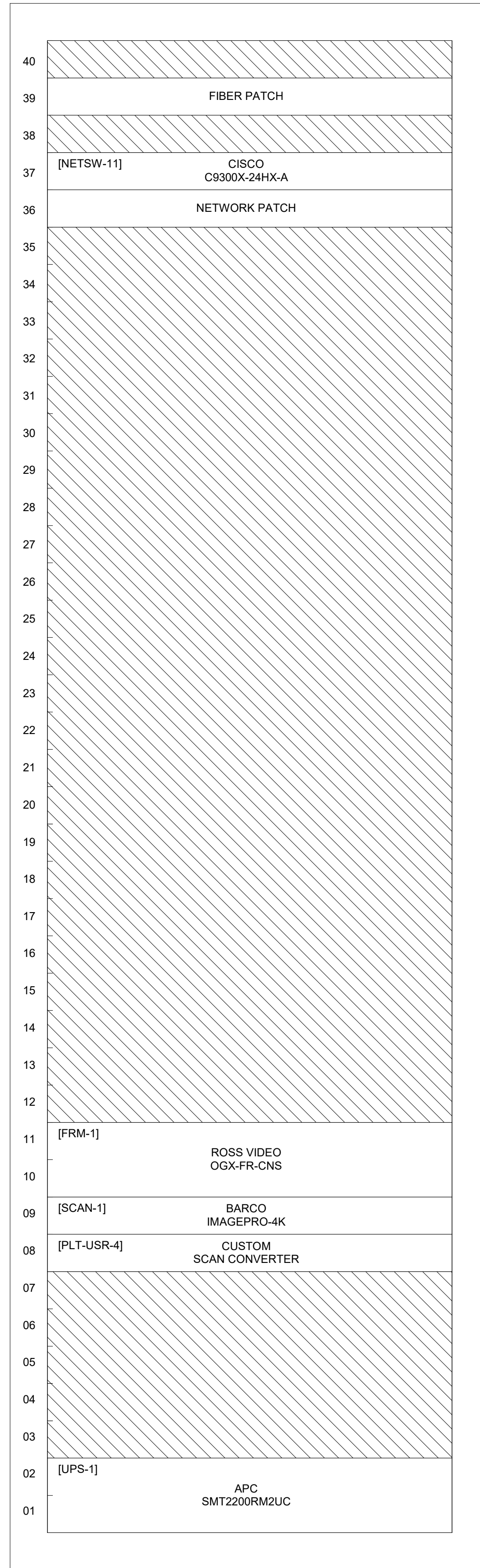

2 A.V.-B973 RACK ELEVATION

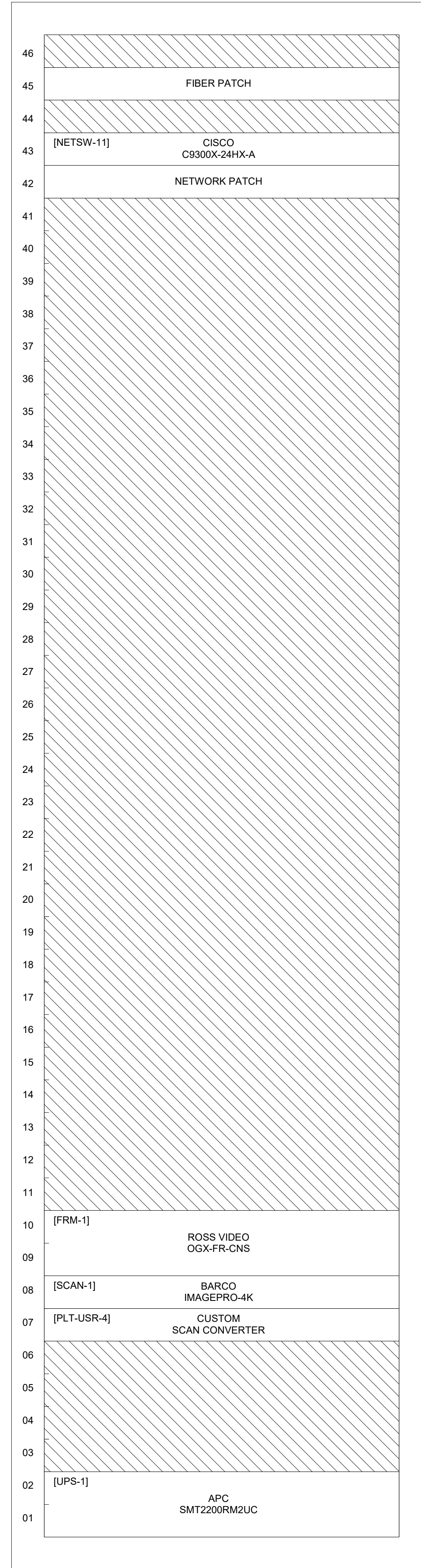

3 AV-G3C RACK ELEVATION

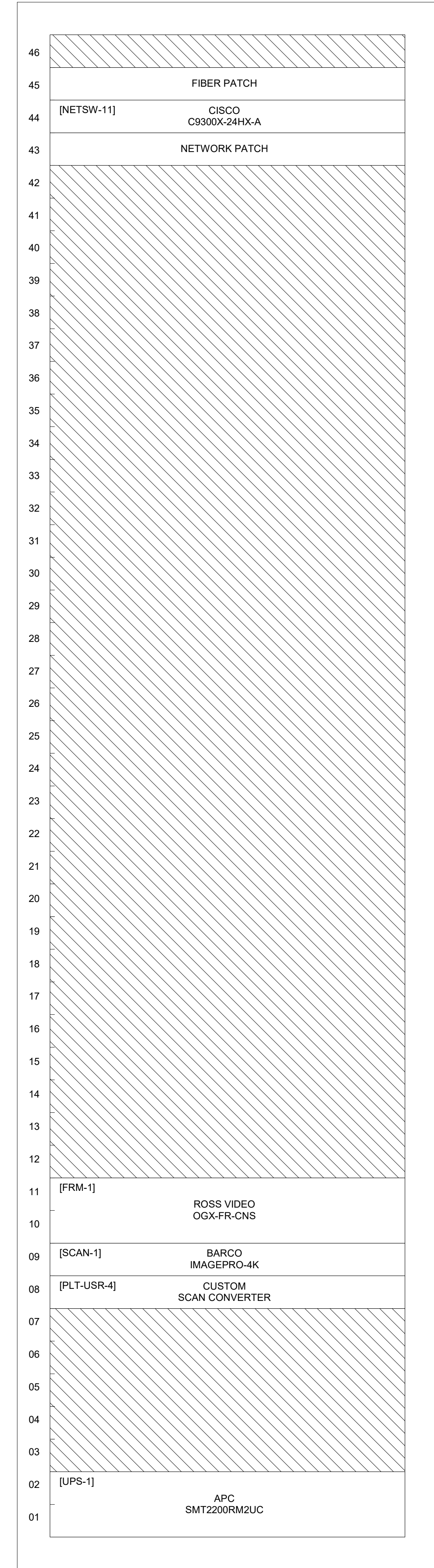

4 AV-120C RACK ELEVATION

Item	Date
Issued For Bid	05/20/2024



Sheet Title

AV ROOMS - RACK ELEVATIONS

Sheet No.

B301.1

Drawn By: DS/SR/TD

GENERAL NOTES - RACK ELEVATIONS

- RACK ELEVATIONS PROVIDED FOR ILLUSTRATIVE PURPOSES ONLY. CONTRACTOR SHALL DEVELOP COMPLETE SHOP DRAWINGS, AND ACCOUNT FOR PROPER INSTALLATION OF ALL EQUIPMENT.
- SHADED AREAS REPRESENT OFE EQUIPMENT TO REMAIN UNLESS OTHERWISE NOTED.

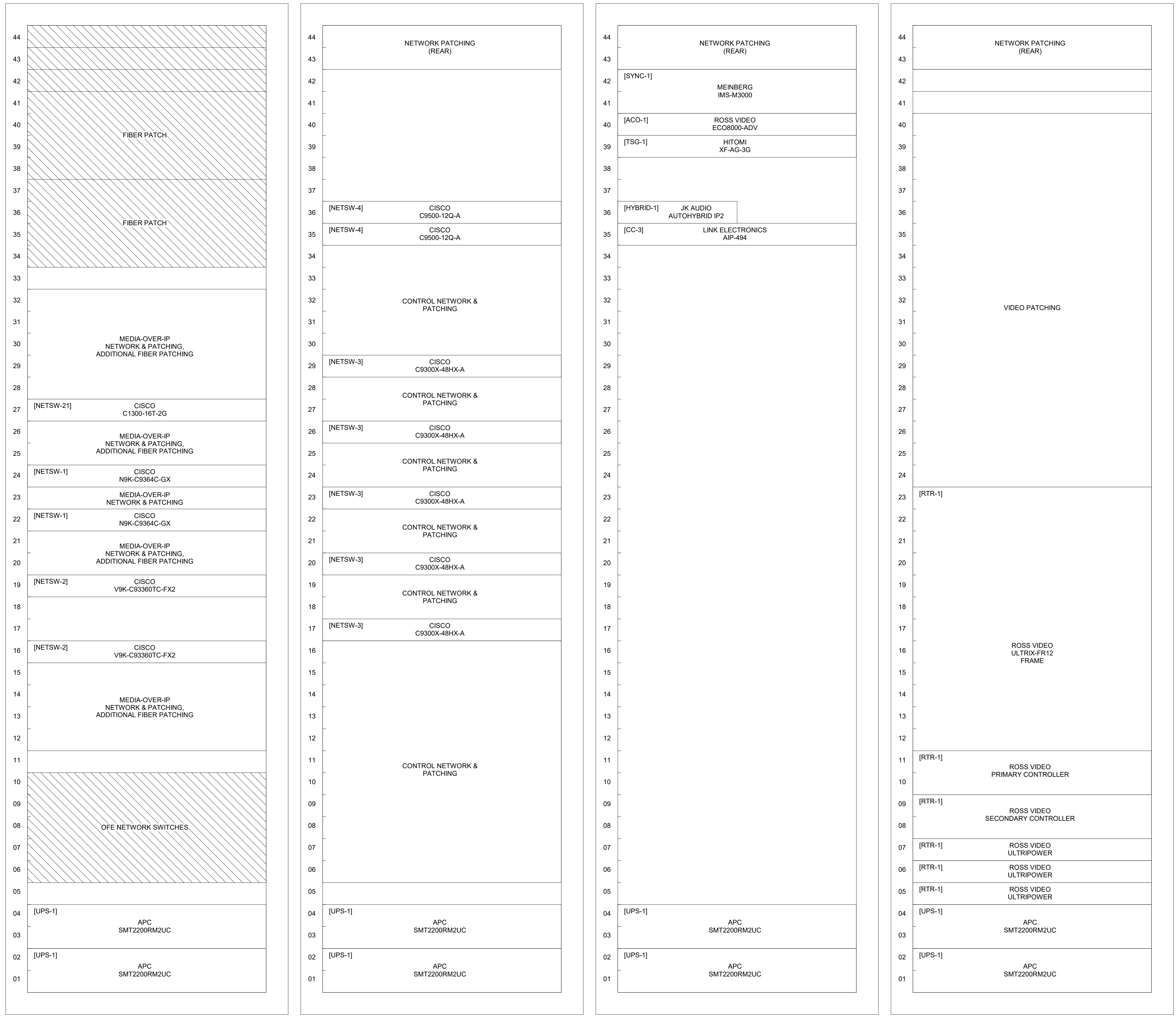

1 MEDIA HUB-B881 RACK ELEVATION 1-4

MN Legislature TV System Acquisition

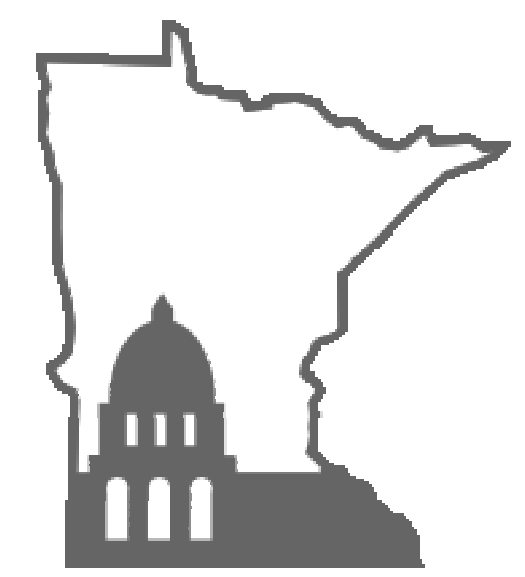

Legislative Coordinating Commission
 MINNESOTA CAPITOL BUILDING
 75 REV DR. MARTIN LUTHER KING BLVD.
 ST. PAUL, MN 55155
 0713923

FINEPOINT TECH
 416 Gateway Blvd
 Burnsville MN, 55337
 612.254.7462
 finepoint.tech

Issued For

Item	Date
Issued For Bid	05/20/2024



Sheet Title

MEDIA HUB-B881 - RACK ELEVATIONS

Sheet No.

B301.4

Drawn By: DS/SR/TD

GENERAL NOTES - RACK ELEVATIONS

- RACK ELEVATIONS PROVIDED FOR ILLUSTRATIVE PURPOSES ONLY. CONTRACTOR SHALL DEVELOP COMPLETE SHOP DRAWINGS, AND ACCOUNT FOR PROPER INSTALLATION OF ALL EQUIPMENT.
- SHADED AREAS REPRESENT OFE EQUIPMENT TO REMAIN UNLESS OTHERWISE NOTED.



Legislative Coordinating Commission
 MINNESOTA CAPITOL BUILDING
 75 REV DR. MARTIN LUTHER KING BLVD.
 ST. PAUL, MN 55155
 0713923

FINEPOINT TECH

416 Gateway Blvd
 Burnsville MN, 55337
 612.254.7462
 finepoint.tech



1 I.T.-B941 RACK ELEVATION

Issued For

Item	Date
Issued For Bid	05/20/2024

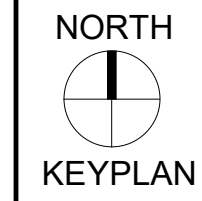

Sheet Title

I.T.-B941 - RACK ELEVATIONS

Sheet No.

B301.6

Drawn By: DS/SRTD

GENERAL NOTES - RACK ELEVATIONS

- RACK ELEVATIONS PROVIDED FOR ILLUSTRATIVE PURPOSES ONLY. CONTRACTOR SHALL DEVELOP COMPLETE SHOP DRAWINGS, AND ACCOUNT FOR PROPER INSTALLATION OF ALL EQUIPMENT.
- SHADED AREAS REPRESENT OFE EQUIPMENT TO REMAIN UNLESS OTHERWISE NOTED.

MN Legislature TV System Acquisition



Legislative Coordinating Commission

MINNESOTA CAPITOL BUILDING
75 REV DR. MARTIN LUTHER KING BLVD.
ST. PAUL, MN 55155

0713923

FINEPOINT TECH

416 Gateway Blvd
Burnsville MN, 55337
612.254.7462
finepoint.tech



1 EAST MAIN TELECOM-B883 RACK ELEVATION - LEFT

Issued For	
Item	Date
Issued For Bid	05/20/2024



Sheet Title

EAST MAIN TELECOM-B883 - RACK ELEVATIONS

Sheet No.

B301.7

Drawn By: DS/SRTD

GENERAL NOTES - RACK ELEVATIONS

- RACK ELEVATIONS PROVIDED FOR ILLUSTRATIVE PURPOSES ONLY. CONTRACTOR SHALL DEVELOP COMPLETE SHOP DRAWINGS, AND ACCOUNT FOR PROPER INSTALLATION OF ALL EQUIPMENT.
- SHADED AREAS REPRESENT OFE EQUIPMENT TO REMAIN UNLESS OTHERWISE NOTED.

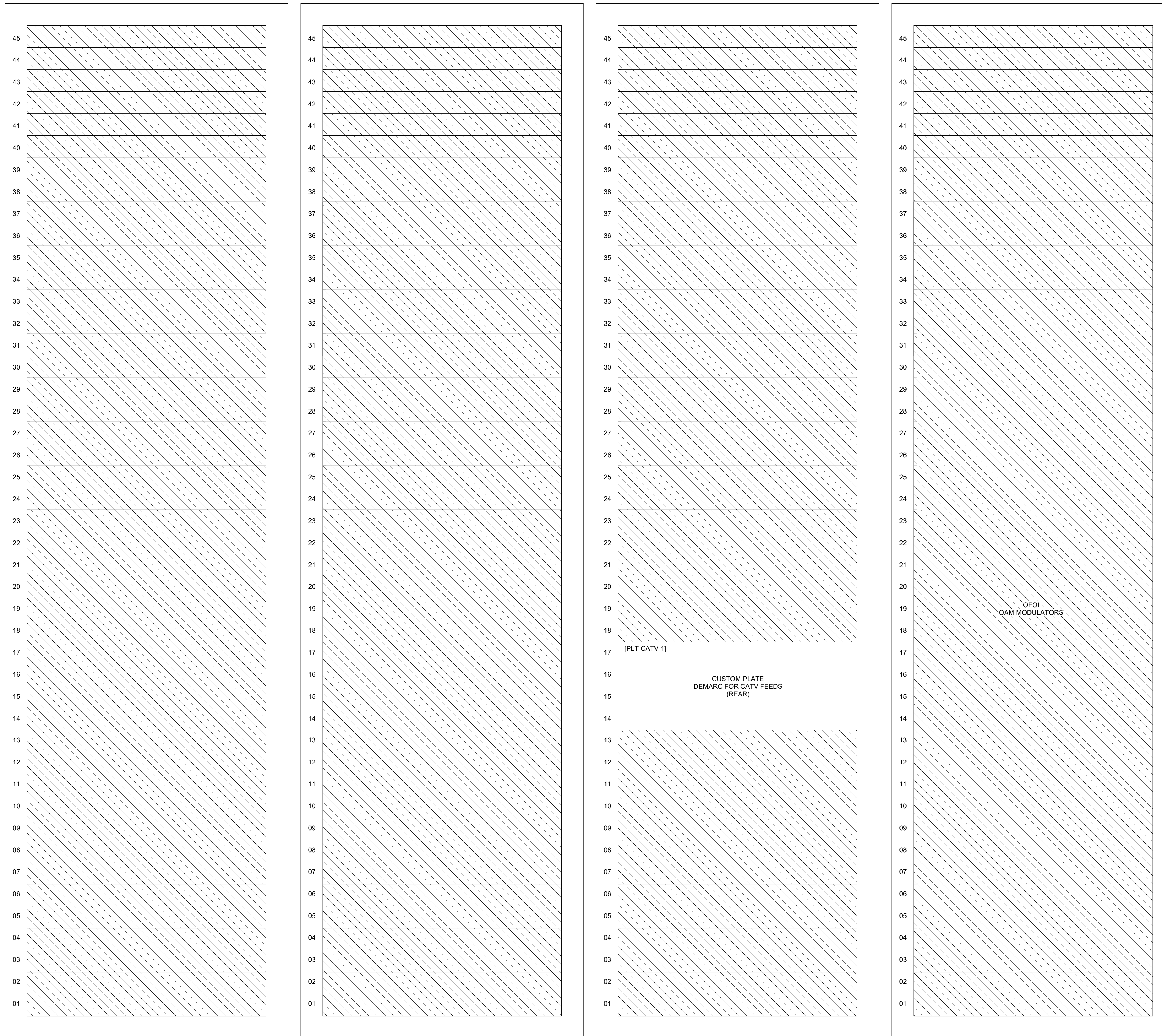

1 EAST MAIN TELECOM-B883 RACK ELEVATION - RIGHT

MN Legislature TV System Aquisition



Legislative Coordinating Commission
 MINNESOTA CAPITOL BUILDING
 75 REV DR. MARTIN LUTHER KING
 BLVD.
 ST. PAUL, MN 55155
 0713923

FINEPOINT TECH

416 Gateway Blvd
 Burnsville MN, 55337
 612.254.7462
 finepoint.tech

Item	Date
Issued For Bid	05/20/2024

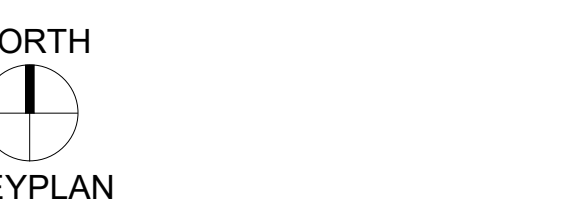

Sheet Title
EAST MAIN TELECOM-B883 - RACK ELEVATIONS

Sheet No.
B301.8

Drawn By: DS/SR/TD

GENERAL NOTES - RACK ELEVATIONS

- RACK ELEVATIONS PROVIDED FOR ILLUSTRATIVE PURPOSES ONLY. CONTRACTOR SHALL DEVELOP COMPLETE SHOP DRAWINGS, AND ACCOUNT FOR PROPER INSTALLATION OF ALL EQUIPMENT.
- SHADED AREAS REPRESENT OFE EQUIPMENT TO REMAIN UNLESS OTHERWISE NOTED.

MN Legislature TV System Aquisition



Legislative Coordinating Commission

MINNESOTA CAPITOL BUILDING
75 REV DR. MARTIN LUTHER KING
BLVD.
ST. PAUL, MN 55155
0713923

FINEPOINT TECH

416 Gateway Blvd
Burnsville MN, 55337
612.254.7462
finepoint.tech



1 WEST MAIN TELECOM-B292 RACK ELEVATION - LEFT

Issued For

Item	Date
Issued For Bid	05/20/2024

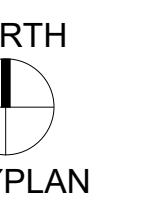

Sheet Title

WEST MAIN TELECOM-B292 - RACK ELEVATIONS

Sheet No.

B301.9

Drawn By: DS/SRTD

GENERAL NOTES - RACK ELEVATIONS

- RACK ELEVATIONS PROVIDED FOR ILLUSTRATIVE PURPOSES ONLY. CONTRACTOR SHALL DEVELOP COMPLETE SHOP DRAWINGS, AND ACCOUNT FOR PROPER INSTALLATION OF ALL EQUIPMENT.
- SHADED AREAS REPRESENT OFE EQUIPMENT TO REMAIN UNLESS OTHERWISE NOTED.

MN Legislature TV System Aquisition



Legislative Coordinating Commission
 MINNESOTA CAPITOL BUILDING
 75 REV DR. MARTIN LUTHER KING BLVD.
 ST. PAUL, MN 55155
 0713923

FINEPOINT TECH

416 Gateway Blvd
 Burnsville MN, 55337
 612.254.7462
 finepoint.tech

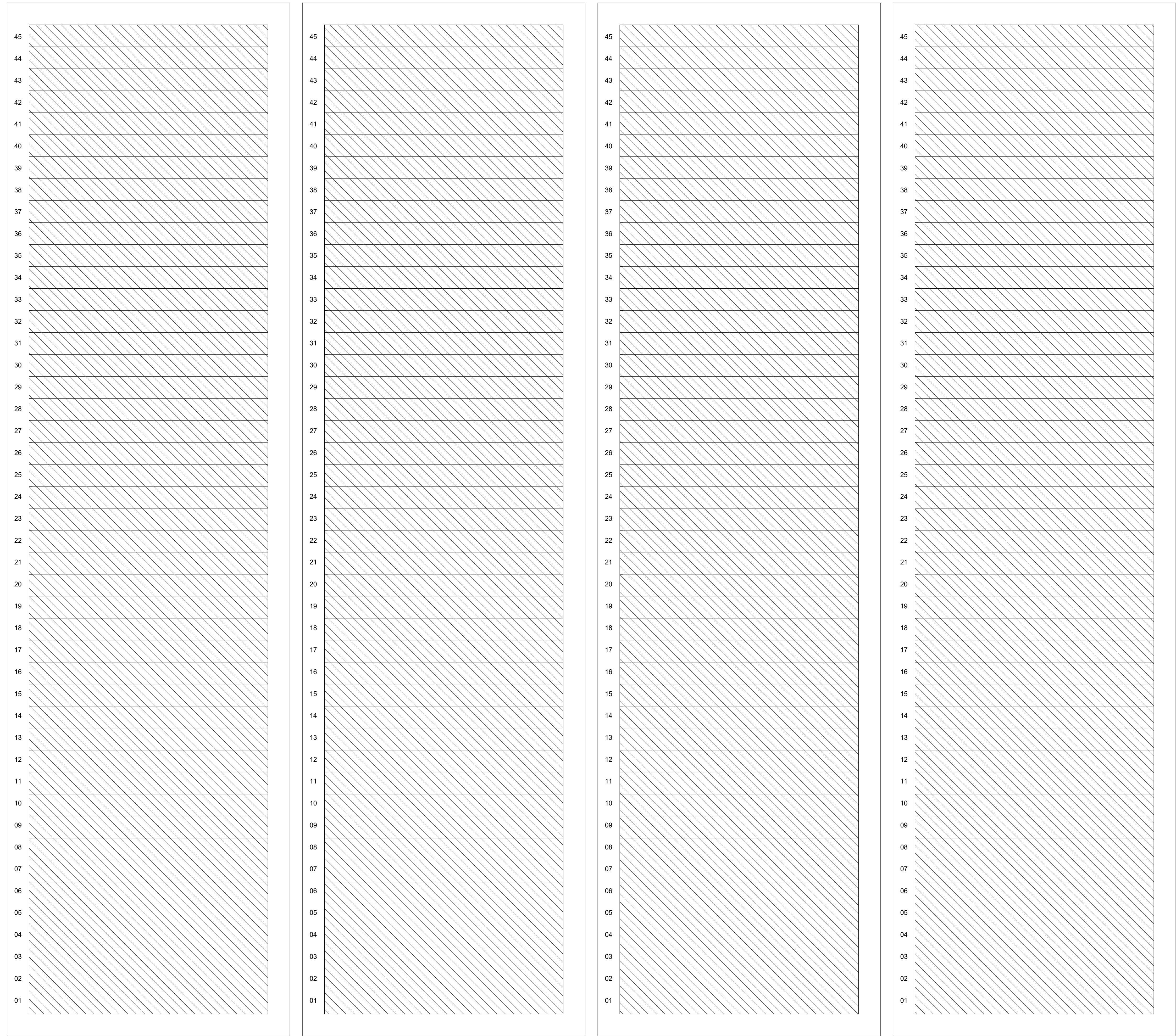

1 WEST MAIN TELECOM-B292 RACK ELEVATION - RIGHT

Issued For

Item	Date
Issued For Bid	05/20/2024

NORTH
 KEYPLAN

Sheet Title

WEST MAIN TELECOM-B292 - RACK ELEVATIONS

Sheet No.

B301.10

Drawn By: DS/SR/TD